

# **AA-Series**

## **Outdoor Horizontal**

**Sizes: AA1700 – AA3**

### **Legend:**

Base Cab: The burner and blower section

IH: Inlet Hood with bird screen

FIH: Filtered Inlet Hood

RA: Return Air opening in base cabinet (not filtered)

SAFS: Side Access Filter Section

FMB: Filter Mix Box includes both OA/RA dampers and filters

# PRELIMINARY DRAWING

PROPRIETARY

## GENERAL NOTES

UNLESS OTHERWISE NOTED, ALL EXTERIOR SURFACES ARE TO BE ALUMINIZED STEEL WITH A PAINTED EXTERIOR.

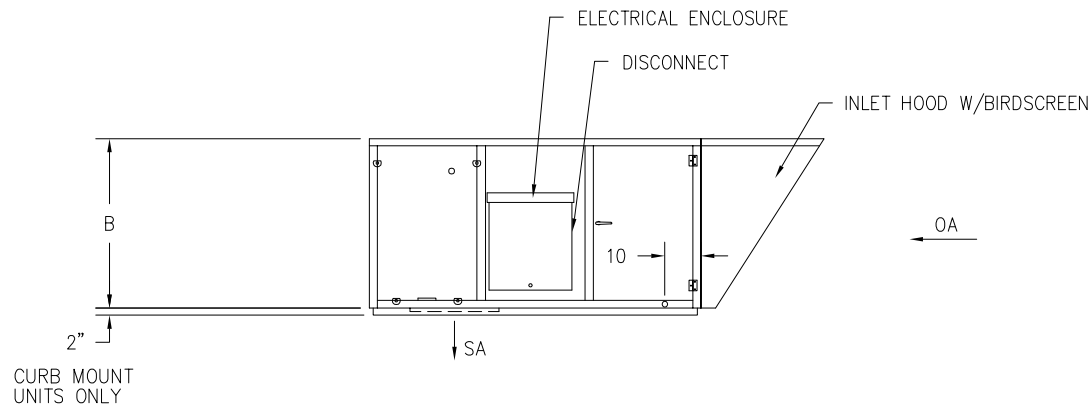
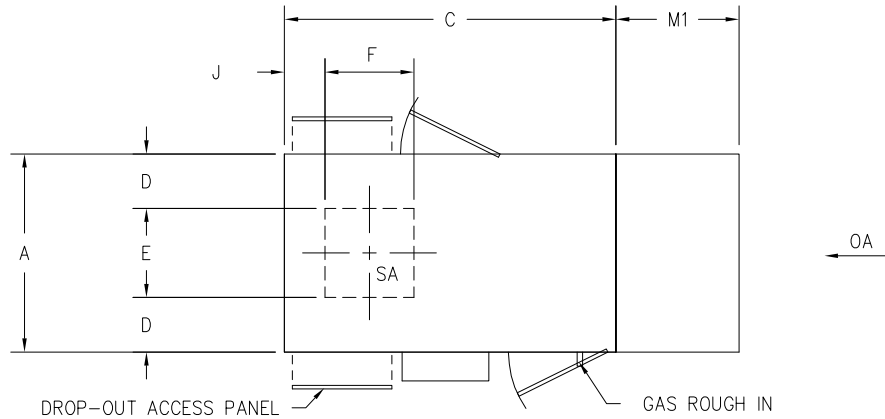

CF = CONSULT FACTORY  
N/A = NOT AVAILABLE  
\* = DIMS ARE FOR MAX FAN SIZE

|               | 1700   | 3000   | AA1      | AA2      | AA3     |
|---------------|--------|--------|----------|----------|---------|
| A             | 28     | 32     | 40       | 40       | 48      |
| B             | 24     | 28     | 33       | 33       | 38      |
| C             | 50     | 72     | 92       | 92       | 92      |
| D*            | CF     | 9 7/16 | 10 11/16 | 10 11/16 | 13 1/16 |
| E*            | 7      | 13 1/8 | 18 5/8   | 18 5/8   | 21 7/8  |
| F*            | 11 3/8 | 11 3/8 | 15 7/8   | 15 7/8   | 18 7/8  |
| G*            | 6 7/16 | 6 7/16 | 8 3/4    | 8 3/4    | 10 3/8  |
| H*            | 6 3/16 | 6 3/16 | 8 3/8    | 8 3/8    | 8 3/4   |
| J*            | 6 1/2  | 6 1/2  | 6        | 6        | 6       |
| K             | NA     | 8      | 6        | 6        | 6       |
| L             | NA     | 12     | 16       | 16       | 20      |
| M             | NA     | 3 3/4  | 4 9/16   | 4 9/16   | 4 9/16  |
| N             | NA     | 22     | 29       | 29       | 36      |
| C1            | 15     | 36     | 36       | 36       | 36      |
| D1            | NA     | 12     | 16       | 16       | 20      |
| E1            | NA     | 20     | 28       | 28       | 36      |
| K1            | NA     | 46     | 48       | 48       | 53      |
| L1            | 24     | 22 1/2 | 26 1/2   | 26 1/2   | 26 1/2  |
| M1            | 24     | 24 3/8 | 26 1/4   | 26 1/4   | 35 5/8  |
| APROX. WEIGHT | 400#   | 550#   | 875#     | 875#     | 1,050#  |



\* 5496 N. RIVERVIEW DR. \* KALAMAZOO, MI 49004 \*

PROJECT NAME: AA1700-3 HORIZONTAL DIM. CHART

|                   |         |                  |                               |
|-------------------|---------|------------------|-------------------------------|
| REF. NO./JOB NO.: | —       | MODEL: AA1700-3H | TAG: —                        |
| DRAWN BY:         | A. REEG | DATE: 4-16-08    | SCALE: NONE                   |
| CERTIFIED BY:     |         | DRAWING NO.:     | S:\UNIT DRAWINGS\AA1700-3HORZ |

# PRELIMINARY DRAWING

PROPRIETARY

## GENERAL NOTES

UNLESS OTHERWISE NOTED, ALL EXTERIOR SURFACES ARE TO BE ALUMINIZED STEEL WITH A PAINTED EXTERIOR.

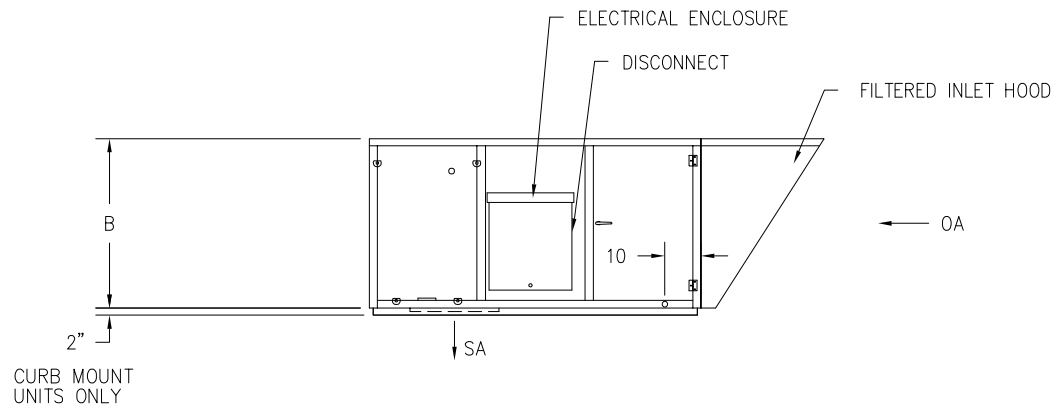
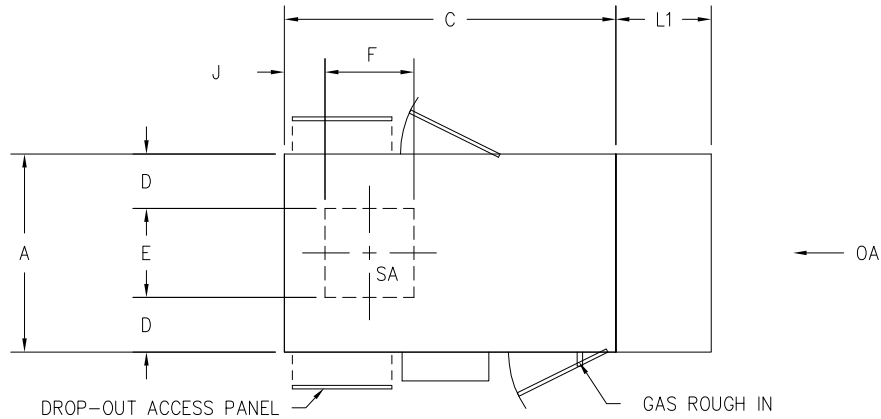

CF = CONSULT FACTORY  
N/A = NOT AVAILABLE  
\* = DIMS ARE FOR MAX FAN SIZE

|               | 1700   | 3000   | AA1      | AA2      | AA3     |
|---------------|--------|--------|----------|----------|---------|
| A             | 28     | 32     | 40       | 40       | 48      |
| B             | 24     | 28     | 33       | 33       | 38      |
| C             | 50     | 72     | 92       | 92       | 92      |
| D*            | CF     | 9 7/16 | 10 11/16 | 10 11/16 | 13 1/16 |
| E*            | 7      | 13 1/8 | 18 5/8   | 18 5/8   | 21 7/8  |
| F*            | 11 3/8 | 11 3/8 | 15 7/8   | 15 7/8   | 18 7/8  |
| G*            | 6 7/16 | 6 7/16 | 8 3/4    | 8 3/4    | 10 3/8  |
| H*            | 6 3/16 | 6 3/16 | 8 3/8    | 8 3/8    | 8 3/4   |
| J*            | 6 1/2  | 6 1/2  | 6        | 6        | 6       |
| K             | NA     | 8      | 6        | 6        | 6       |
| L             | NA     | 12     | 16       | 16       | 20      |
| M             | NA     | 3 3/4  | 4 9/16   | 4 9/16   | 4 9/16  |
| N             | NA     | 22     | 29       | 29       | 36      |
| C1            | 15     | 36     | 36       | 36       | 36      |
| D1            | NA     | 12     | 16       | 16       | 20      |
| E1            | NA     | 20     | 28       | 28       | 36      |
| K1            | NA     | 46     | 48       | 48       | 53      |
| L1            | 24     | 22 1/2 | 26 1/2   | 26 1/2   | 26 1/2  |
| M1            | 24     | 24 3/8 | 26 1/4   | 26 1/4   | 35 5/8  |
| APROX. WEIGHT | 400#   | 575#   | 900#     | 900#     | 1,075#  |



\* 5496 N. RIVERVIEW DR. \* KALAMAZOO, MI 49004 \*

PROJECT NAME: AA1700-3 HORIZONTAL DIM. CHART

REF. NO./JOB NO.: — MODEL: AA1700-3H TAG: —

DRAWN BY: A. REEG DATE: 4-16-08 SCALE: NONE

CERTIFIED BY: DRAWING NO.: S:\UNIT DRAWINGS\AA1700-3HORZ

# PRELIMINARY DRAWING

PROPRIETARY

## GENERAL NOTES

UNLESS OTHERWISE NOTED, ALL EXTERIOR SURFACES ARE TO BE ALUMINIZED STEEL WITH A PAINTED EXTERIOR.

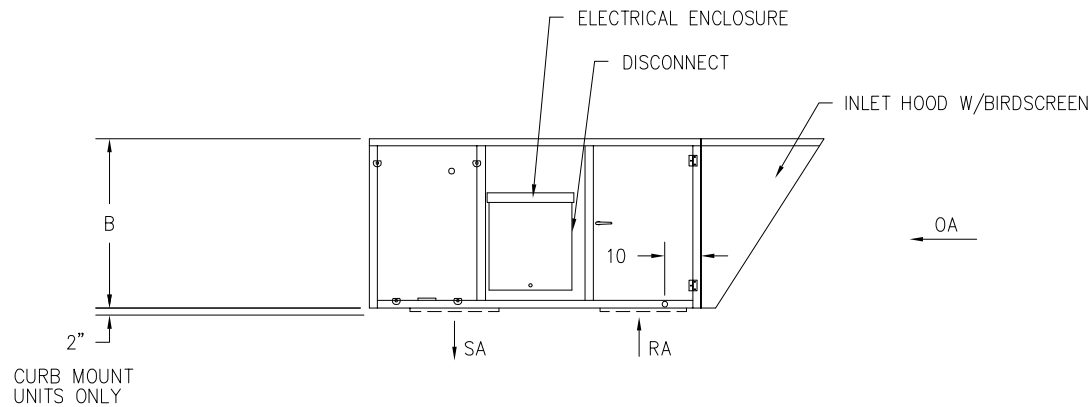
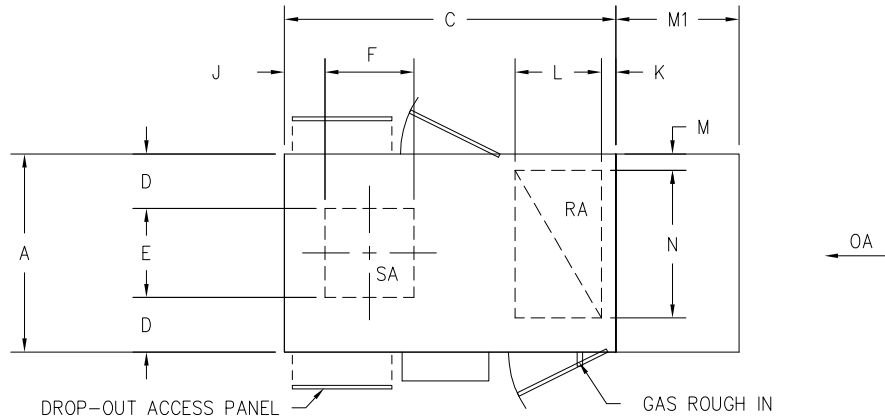

CF = CONSULT FACTORY  
N/A = NOT AVAILABLE  
\* = DIMS ARE FOR MAX FAN SIZE

|               | 1700   | 3000   | AA1      | AA2      | AA3     |
|---------------|--------|--------|----------|----------|---------|
| A             | 28     | 32     | 40       | 40       | 48      |
| B             | 24     | 28     | 33       | 33       | 38      |
| C             | 50     | 72     | 92       | 92       | 92      |
| D*            | CF     | 9 7/16 | 10 11/16 | 10 11/16 | 13 1/16 |
| E*            | 7      | 13 1/8 | 18 5/8   | 18 5/8   | 21 7/8  |
| F*            | 11 3/8 | 11 3/8 | 15 7/8   | 15 7/8   | 18 7/8  |
| G*            | 6 7/16 | 6 7/16 | 8 3/4    | 8 3/4    | 10 3/8  |
| H*            | 6 3/16 | 6 3/16 | 8 3/8    | 8 3/8    | 8 3/4   |
| J*            | 6 1/2  | 6 1/2  | 6        | 6        | 6       |
| K             | NA     | 8      | 6        | 6        | 6       |
| L             | NA     | 12     | 16       | 16       | 20      |
| M             | NA     | 3 3/4  | 4 9/16   | 4 9/16   | 4 9/16  |
| N             | NA     | 22     | 29       | 29       | 36      |
| C1            | 15     | 36     | 36       | 36       | 36      |
| D1            | NA     | 12     | 16       | 16       | 20      |
| E1            | NA     | 20     | 28       | 28       | 36      |
| K1            | NA     | 46     | 48       | 48       | 53      |
| L1            | 24     | 22 1/2 | 26 1/2   | 26 1/2   | 26 1/2  |
| M1            | 24     | 24 3/8 | 26 1/4   | 26 1/4   | 35 5/8  |
| APROX. WEIGHT | 400#   | 550#   | 875#     | 875#     | 1,050#  |



\* 5496 N. RIVERVIEW DR. \* KALAMAZOO, MI 49004 \*

PROJECT NAME: AA1700-3 HORIZONTAL DIM. CHART

REF. NO./JOB NO.: — MODEL: AA1700-3H TAG: —

DRAWN BY: A. REEG DATE: 4-16-08 SCALE: NONE

CERTIFIED BY: DRAWING NO.: S:\UNIT DRAWINGS\AA1700-3HORZ

# PRELIMINARY DRAWING

PROPRIETARY

## GENERAL NOTES

UNLESS OTHERWISE NOTED, ALL EXTERIOR SURFACES ARE TO BE ALUMINIZED STEEL WITH A PAINTED EXTERIOR.

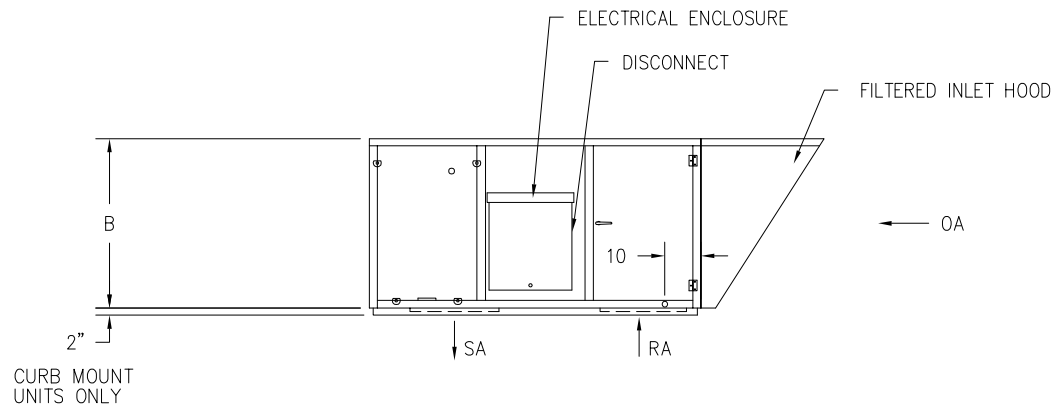
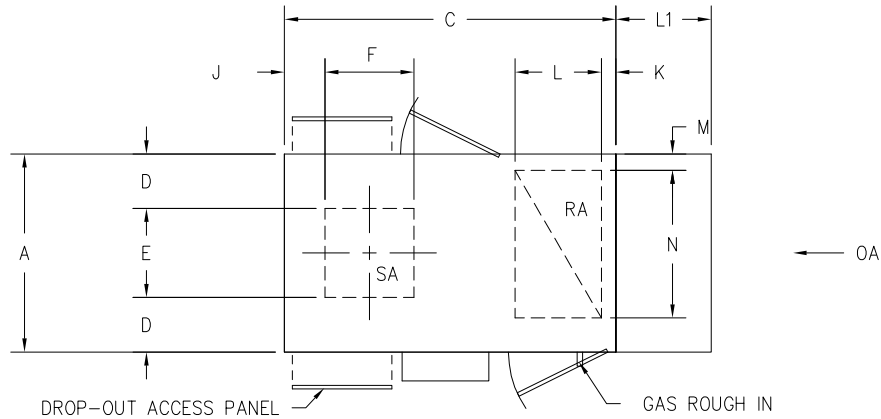

CF = CONSULT FACTORY  
N/A = NOT AVAILABLE  
\* = DIMS ARE FOR MAX FAN SIZE

|               | 1700   | 3000   | AA1      | AA2      | AA3     |
|---------------|--------|--------|----------|----------|---------|
| A             | 28     | 32     | 40       | 40       | 48      |
| B             | 24     | 28     | 33       | 33       | 38      |
| C             | 50     | 72     | 92       | 92       | 92      |
| D*            | CF     | 9 7/16 | 10 11/16 | 10 11/16 | 13 1/16 |
| E*            | 7      | 13 1/8 | 18 5/8   | 18 5/8   | 21 7/8  |
| F*            | 11 3/8 | 11 3/8 | 15 7/8   | 15 7/8   | 18 7/8  |
| G*            | 6 7/16 | 6 7/16 | 8 3/4    | 8 3/4    | 10 3/8  |
| H*            | 6 3/16 | 6 3/16 | 8 3/8    | 8 3/8    | 8 3/4   |
| J*            | 6 1/2  | 6 1/2  | 6        | 6        | 6       |
| K             | NA     | 8      | 6        | 6        | 6       |
| L             | NA     | 12     | 16       | 16       | 20      |
| M             | NA     | 3 3/4  | 4 9/16   | 4 9/16   | 4 9/16  |
| N             | NA     | 22     | 29       | 29       | 36      |
| C1            | 15     | 36     | 36       | 36       | 36      |
| D1            | NA     | 12     | 16       | 16       | 20      |
| E1            | NA     | 20     | 28       | 28       | 36      |
| K1            | NA     | 46     | 48       | 48       | 53      |
| L1            | 24     | 22 1/2 | 26 1/2   | 26 1/2   | 26 1/2  |
| M1            | 24     | 24 3/8 | 26 1/4   | 26 1/4   | 35 5/8  |
| APROX. WEIGHT | 400#   | 575#   | 900#     | 900#     | 1,075#  |



\* 5496 N. RIVERVIEW DR. \* KALAMAZOO, MI 49004 \*

PROJECT NAME: AA1700-3 HORIZONTAL DIM. CHART

|                   |         |                  |                               |
|-------------------|---------|------------------|-------------------------------|
| REF. NO./JOB NO.: | —       | MODEL: AA1700-3H | TAG: —                        |
| DRAWN BY:         | A. REEG | DATE: 4-16-08    | SCALE: NONE                   |
| CERTIFIED BY:     |         | DRAWING NO.:     | S:\UNIT DRAWINGS\AA1700-3HORZ |

# PRELIMINARY DRAWING

PROPRIETARY

## GENERAL NOTES

UNLESS OTHERWISE NOTED, ALL EXTERIOR SURFACES ARE TO BE ALUMINIZED STEEL WITH A PAINTED EXTERIOR.

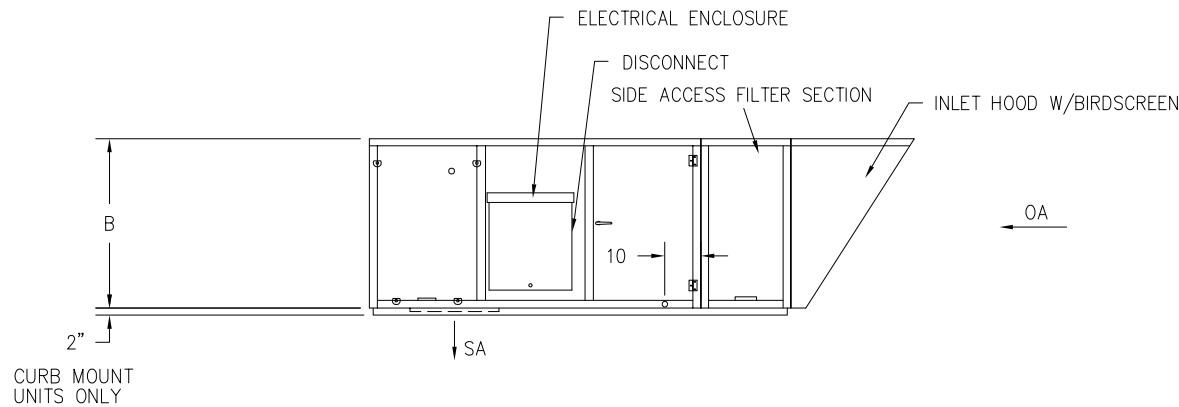
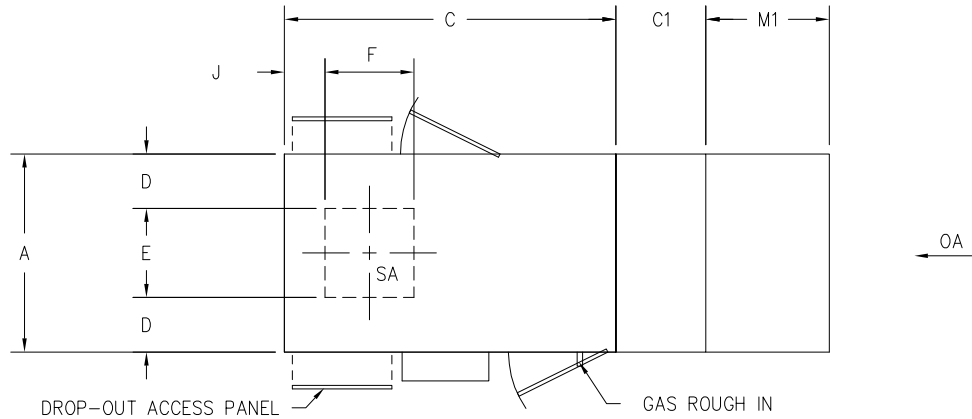

CF = CONSULT FACTORY  
N/A = NOT AVAILABLE  
\* = DIMS ARE FOR MAX FAN SIZE

|               | 1700   | 3000   | AA1      | AA2      | AA3     |
|---------------|--------|--------|----------|----------|---------|
| A             | 28     | 32     | 40       | 40       | 48      |
| B             | 24     | 28     | 33       | 33       | 38      |
| C             | 50     | 72     | 92       | 92       | 92      |
| D*            | CF     | 9 7/16 | 10 11/16 | 10 11/16 | 13 1/16 |
| E*            | 7      | 13 1/8 | 18 5/8   | 18 5/8   | 21 7/8  |
| F*            | 11 3/8 | 11 3/8 | 15 7/8   | 15 7/8   | 18 7/8  |
| G*            | 6 7/16 | 6 7/16 | 8 3/4    | 8 3/4    | 10 3/8  |
| H*            | 6 3/16 | 6 3/16 | 8 3/8    | 8 3/8    | 8 3/4   |
| J*            | 6 1/2  | 6 1/2  | 6        | 6        | 6       |
| K             | NA     | 8      | 6        | 6        | 6       |
| L             | NA     | 12     | 16       | 16       | 20      |
| M             | NA     | 3 3/4  | 4 9/16   | 4 9/16   | 4 9/16  |
| N             | NA     | 22     | 29       | 29       | 36      |
| C1            | 15     | 36     | 36       | 36       | 36      |
| D1            | NA     | 12     | 16       | 16       | 20      |
| E1            | NA     | 20     | 28       | 28       | 36      |
| K1            | NA     | 46     | 48       | 48       | 53      |
| L1            | 24     | 22 1/2 | 26 1/2   | 26 1/2   | 26 1/2  |
| M1            | 24     | 24 3/8 | 26 1/4   | 26 1/4   | 35 5/8  |
| APROX. WEIGHT | 475#   | 675#   | 1,075#   | 1,075#   | 1,250#  |



\* 5496 N. RIVERVIEW DR. \* KALAMAZOO, MI 49004 \*

PROJECT NAME: AA1700-3 HORIZONTAL DIM. CHART

|                   |         |                  |                               |
|-------------------|---------|------------------|-------------------------------|
| REF. NO./JOB NO.: | —       | MODEL: AA1700-3H | TAG: —                        |
| DRAWN BY:         | A. REEG | DATE: 4-16-08    | SCALE: NONE                   |
| CERTIFIED BY:     |         | DRAWING NO.:     | S:\UNIT DRAWINGS\AA1700-3HORZ |

# PRELIMINARY DRAWING

PROPRIETARY

## GENERAL NOTES

UNLESS OTHERWISE NOTED, ALL EXTERIOR SURFACES ARE TO BE ALUMINIZED STEEL WITH A PAINTED EXTERIOR.

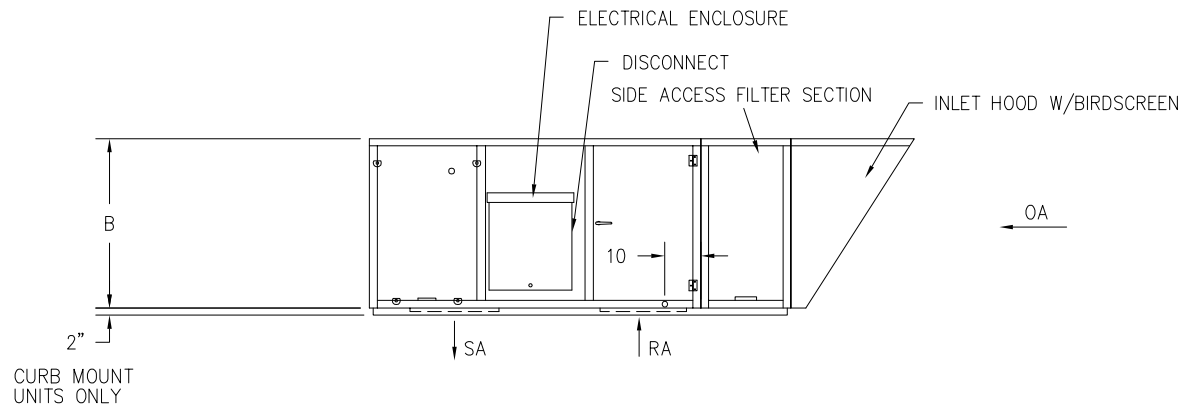
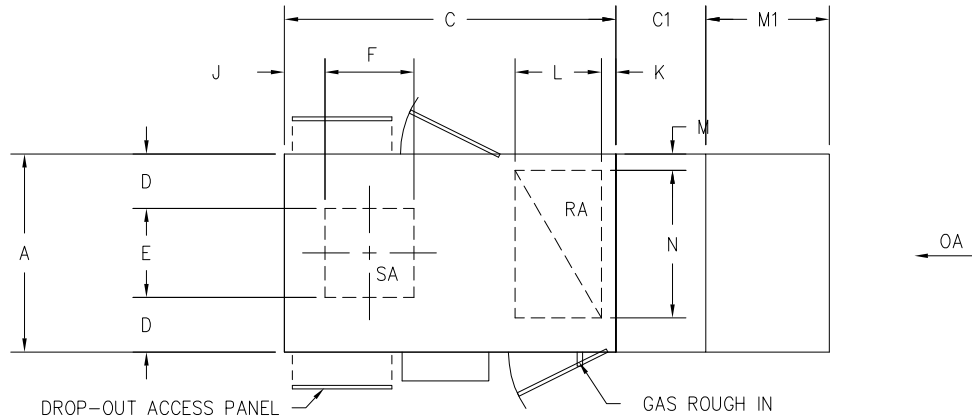

CF = CONSULT FACTORY  
N/A = NOT AVAILABLE  
\* = DIMS ARE FOR MAX FAN SIZE

|               | 1700   | 3000   | AA1      | AA2      | AA3     |
|---------------|--------|--------|----------|----------|---------|
| A             | 28     | 32     | 40       | 40       | 48      |
| B             | 24     | 28     | 33       | 33       | 38      |
| C             | 50     | 72     | 92       | 92       | 92      |
| D*            | CF     | 9 7/16 | 10 11/16 | 10 11/16 | 13 1/16 |
| E*            | 7      | 13 1/8 | 18 5/8   | 18 5/8   | 21 7/8  |
| F*            | 11 3/8 | 11 3/8 | 15 7/8   | 15 7/8   | 18 7/8  |
| G*            | 6 7/16 | 6 7/16 | 8 3/4    | 8 3/4    | 10 3/8  |
| H*            | 6 3/16 | 6 3/16 | 8 3/8    | 8 3/8    | 8 3/4   |
| J*            | 6 1/2  | 6 1/2  | 6        | 6        | 6       |
| K             | NA     | 8      | 6        | 6        | 6       |
| L             | NA     | 12     | 16       | 16       | 20      |
| M             | NA     | 3 3/4  | 4 9/16   | 4 9/16   | 4 9/16  |
| N             | NA     | 22     | 29       | 29       | 36      |
| C1            | 15     | 36     | 36       | 36       | 36      |
| D1            | NA     | 12     | 16       | 16       | 20      |
| E1            | NA     | 20     | 28       | 28       | 36      |
| K1            | NA     | 46     | 48       | 48       | 53      |
| L1            | 24     | 22 1/2 | 26 1/2   | 26 1/2   | 26 1/2  |
| M1            | 24     | 24 3/8 | 26 1/4   | 26 1/4   | 35 5/8  |
| APROX. WEIGHT | 475#   | 675#   | 1,075#   | 1,075#   | 1,250#  |



\* 5496 N. RIVERVIEW DR. \* KALAMAZOO, MI 49004 \*

PROJECT NAME: AA1700-3 HORIZONTAL DIM. CHART

|                   |         |                  |                               |
|-------------------|---------|------------------|-------------------------------|
| REF. NO./JOB NO.: | —       | MODEL: AA1700-3H | TAG: —                        |
| DRAWN BY:         | A. REEG | DATE: 4-16-08    | SCALE: NONE                   |
| CERTIFIED BY:     |         | DRAWING NO.:     | S:\UNIT DRAWINGS\AA1700-3HORZ |

# PRELIMINARY DRAWING

PROPRIETARY

## GENERAL NOTES

UNLESS OTHERWISE NOTED, ALL EXTERIOR SURFACES ARE TO BE ALUMINIZED STEEL WITH A PAINTED EXTERIOR.

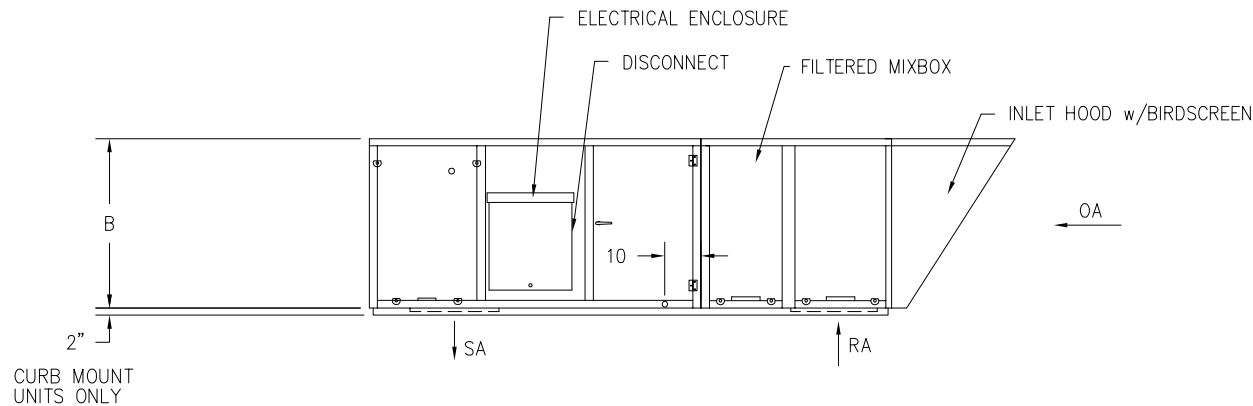
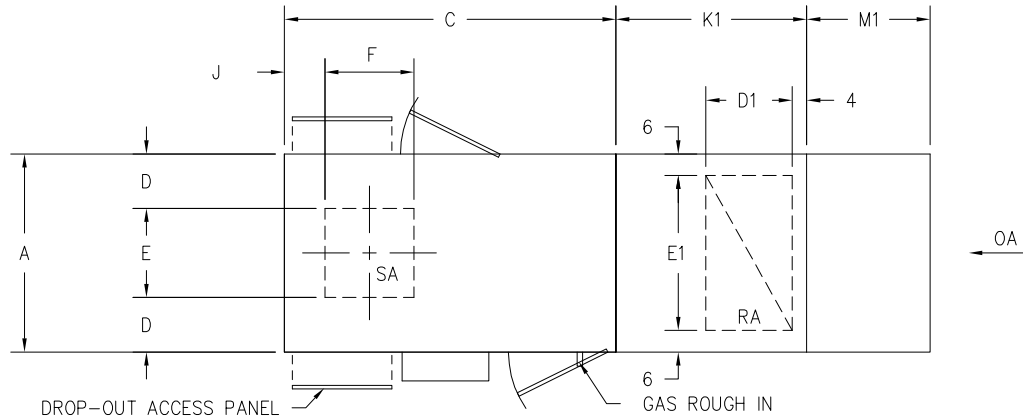

CF = CONSULT FACTORY  
N/A = NOT AVAILABLE  
\* = DIMS ARE FOR MAX FAN SIZE

|               | 1700   | 3000   | AA1      | AA2      | AA3     |
|---------------|--------|--------|----------|----------|---------|
| A             | 28     | 32     | 40       | 40       | 48      |
| B             | 24     | 28     | 33       | 33       | 38      |
| C             | 50     | 72     | 92       | 92       | 92      |
| D*            | CF     | 9 7/16 | 10 11/16 | 10 11/16 | 13 1/16 |
| E*            | 7      | 13 1/8 | 18 5/8   | 18 5/8   | 21 7/8  |
| F*            | 11 3/8 | 11 3/8 | 15 7/8   | 15 7/8   | 18 7/8  |
| G*            | 6 7/16 | 6 7/16 | 8 3/4    | 8 3/4    | 10 3/8  |
| H*            | 6 3/16 | 6 3/16 | 8 3/8    | 8 3/8    | 8 3/4   |
| J*            | 6 1/2  | 6 1/2  | 6        | 6        | 6       |
| K             | NA     | 8      | 6        | 6        | 6       |
| L             | NA     | 12     | 16       | 16       | 20      |
| M             | NA     | 3 3/4  | 4 9/16   | 4 9/16   | 4 9/16  |
| N             | NA     | 22     | 29       | 29       | 36      |
| C1            | 15     | 36     | 36       | 36       | 36      |
| D1            | NA     | 12     | 16       | 16       | 20      |
| E1            | NA     | 20     | 28       | 28       | 36      |
| K1            | NA     | 46     | 48       | 48       | 53      |
| L1            | 24     | 22 1/2 | 26 1/2   | 26 1/2   | 26 1/2  |
| M1            | 24     | 24 3/8 | 26 1/4   | 26 1/4   | 35 5/8  |
| APROX. WEIGHT | NA     | 750#   | 1,150#   | 1,150#   | 1,425#  |



\* 5496 N. RIVERVIEW DR. \* KALAMAZOO, MI 49004 \*

PROJECT NAME: AA1700-3 HORIZONTAL DIM. CHART

|                   |         |                  |                               |
|-------------------|---------|------------------|-------------------------------|
| REF. NO./JOB NO.: | —       | MODEL: AA1700-3H | TAG: —                        |
| DRAWN BY:         | A. REEG | DATE: 4-16-08    | SCALE: NONE                   |
| CERTIFIED BY:     |         | DRAWING NO.:     | S:\UNIT DRAWINGS\AA1700-3HORZ |



# **AA-Series**

## **Indoor Horizontal**

**Sizes: AA1700 – AA3**

### **Legend:**

Base Cab: The burner and blower section

IH: Inlet Hood with bird screen

FIH: Filtered Inlet Hood

RA: Return Air opening in base cabinet (not filtered)

SAFS: Side Access Filter Section

FMB: Filter Mix Box includes both OA/RA dampers and filters

# PRELIMINARY DRAWING

PROPRIETARY

## GENERAL NOTES

UNLESS OTHERWISE NOTED, ALL EXTERIOR SURFACES ARE TO BE ALUMINIZED STEEL WITH A PAINTED EXTERIOR.

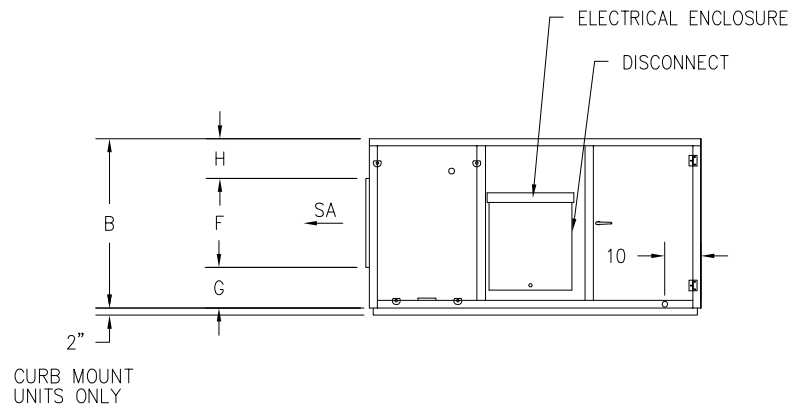
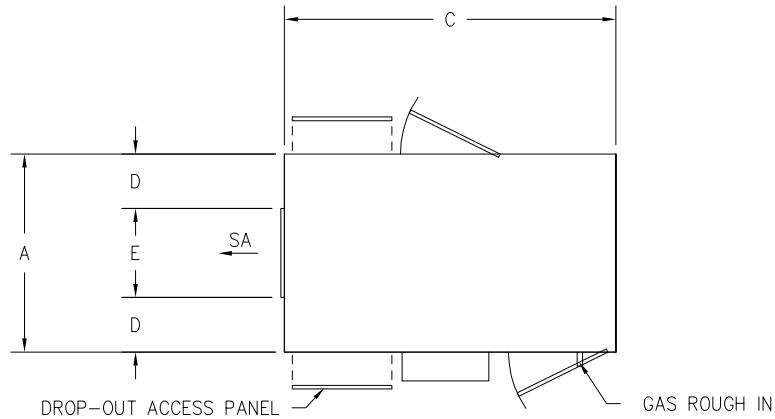

CF = CONSULT FACTORY  
N/A = NOT AVAILABLE  
\* = DIMS ARE FOR MAX FAN SIZE

|               | 1700   | 3000   | AA1      | AA2      | AA3     |
|---------------|--------|--------|----------|----------|---------|
| A             | 28     | 32     | 40       | 40       | 48      |
| B             | 24     | 28     | 33       | 33       | 38      |
| C             | 50     | 72     | 92       | 92       | 92      |
| D*            | CF     | 9 7/16 | 10 11/16 | 10 11/16 | 13 1/16 |
| E*            | 7      | 13 1/8 | 18 5/8   | 18 5/8   | 21 7/8  |
| F*            | 11 3/8 | 11 3/8 | 15 7/8   | 15 7/8   | 18 7/8  |
| G*            | 6 7/16 | 6 7/16 | 8 3/4    | 8 3/4    | 10 3/8  |
| H*            | 6 3/16 | 6 3/16 | 8 3/8    | 8 3/8    | 8 3/4   |
| J*            | 6 1/2  | 6 1/2  | 6        | 6        | 6       |
| K             | NA     | 8      | 6        | 6        | 6       |
| L             | NA     | 12     | 16       | 16       | 20      |
| M             | NA     | 3 3/4  | 4 9/16   | 4 9/16   | 4 9/16  |
| N             | NA     | 22     | 29       | 29       | 36      |
| C1            | 15     | 36     | 36       | 36       | 36      |
| D1            | NA     | 12     | 16       | 16       | 20      |
| E1            | NA     | 20     | 28       | 28       | 36      |
| K1            | NA     | 46     | 48       | 48       | 53      |
| L1            | 24     | 22 1/2 | 26 1/2   | 26 1/2   | 26 1/2  |
| M1            | 24     | 24 3/8 | 26 1/4   | 26 1/4   | 35 5/8  |
| APROX. WEIGHT |        |        |          |          |         |



\* 5496 N. RIVERVIEW DR. \* KALAMAZOO, MI 49004 \*

PROJECT NAME: AA1700-3 HORIZONTAL DIM. CHART

|                   |         |                  |                               |
|-------------------|---------|------------------|-------------------------------|
| REF. NO./JOB NO.: | —       | MODEL: AA1700-3H | TAG: —                        |
| DRAWN BY:         | A. REEG | DATE: 4-16-08    | SCALE: NONE                   |
| CERTIFIED BY:     |         | DRAWING NO.:     | S:\UNIT DRAWINGS\AA1700-3HORZ |

# PRELIMINARY DRAWING

PROPRIETARY

## GENERAL NOTES

UNLESS OTHERWISE NOTED, ALL EXTERIOR SURFACES ARE TO BE ALUMINIZED STEEL WITH A PAINTED EXTERIOR.

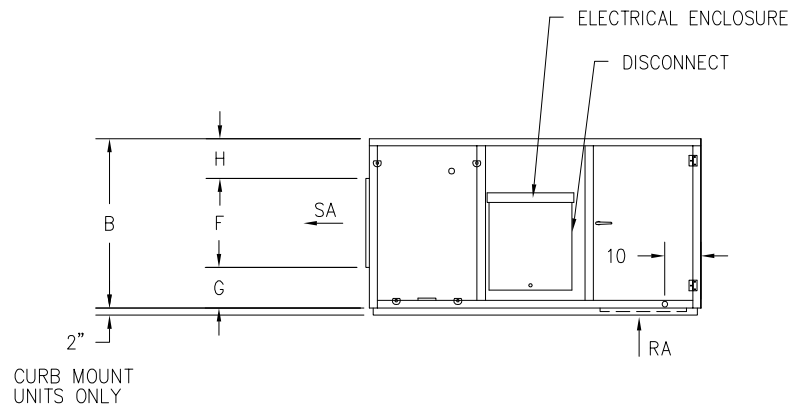
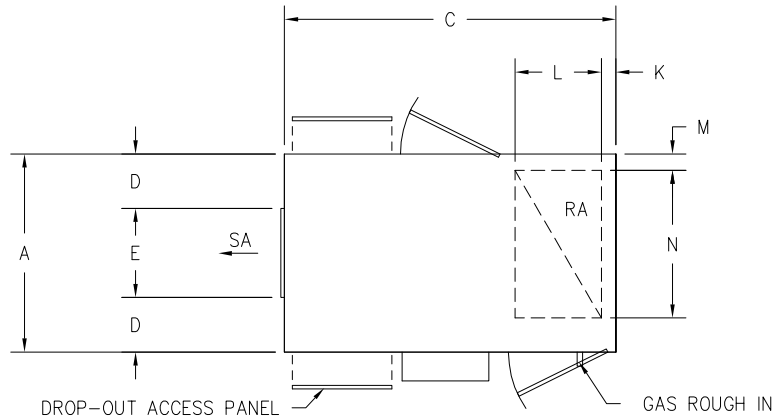

CF = CONSULT FACTORY  
N/A = NOT AVAILABLE  
\* = DIMS ARE FOR MAX FAN SIZE

|               | 1700   | 3000   | AA1      | AA2      | AA3     |
|---------------|--------|--------|----------|----------|---------|
| A             | 28     | 32     | 40       | 40       | 48      |
| B             | 24     | 28     | 33       | 33       | 38      |
| C             | 50     | 72     | 92       | 92       | 92      |
| D*            | CF     | 9 7/16 | 10 11/16 | 10 11/16 | 13 1/16 |
| E*            | 7      | 13 1/8 | 18 5/8   | 18 5/8   | 21 7/8  |
| F*            | 11 3/8 | 11 3/8 | 15 7/8   | 15 7/8   | 18 7/8  |
| G*            | 6 7/16 | 6 7/16 | 8 3/4    | 8 3/4    | 10 3/8  |
| H*            | 6 3/16 | 6 3/16 | 8 3/8    | 8 3/8    | 8 3/4   |
| J*            | 6 1/2  | 6 1/2  | 6        | 6        | 6       |
| K             | NA     | 8      | 6        | 6        | 6       |
| L             | NA     | 12     | 16       | 16       | 20      |
| M             | NA     | 3 3/4  | 4 9/16   | 4 9/16   | 4 9/16  |
| N             | NA     | 22     | 29       | 29       | 36      |
| C1            | 15     | 36     | 36       | 36       | 36      |
| D1            | NA     | 12     | 16       | 16       | 20      |
| E1            | NA     | 20     | 28       | 28       | 36      |
| K1            | NA     | 46     | 48       | 48       | 53      |
| L1            | 24     | 22 1/2 | 26 1/2   | 26 1/2   | 26 1/2  |
| M1            | 24     | 24 3/8 | 26 1/4   | 26 1/4   | 35 5/8  |
| APROX. WEIGHT |        |        |          |          |         |



\* 5496 N. RIVERVIEW DR. \* KALAMAZOO, MI 49004 \*

PROJECT NAME: AA1700-3 HORIZONTAL DIM. CHART

|                   |         |                  |                               |
|-------------------|---------|------------------|-------------------------------|
| REF. NO./JOB NO.: | —       | MODEL: AA1700-3H | TAG: —                        |
| DRAWN BY:         | A. REEG | DATE: 4-16-08    | SCALE: NONE                   |
| CERTIFIED BY:     |         | DRAWING NO.:     | S:\UNIT DRAWINGS\AA1700-3HORZ |

# PRELIMINARY DRAWING

PROPRIETARY

## GENERAL NOTES

UNLESS OTHERWISE NOTED, ALL EXTERIOR SURFACES ARE TO BE ALUMINIZED STEEL WITH A PAINTED EXTERIOR.

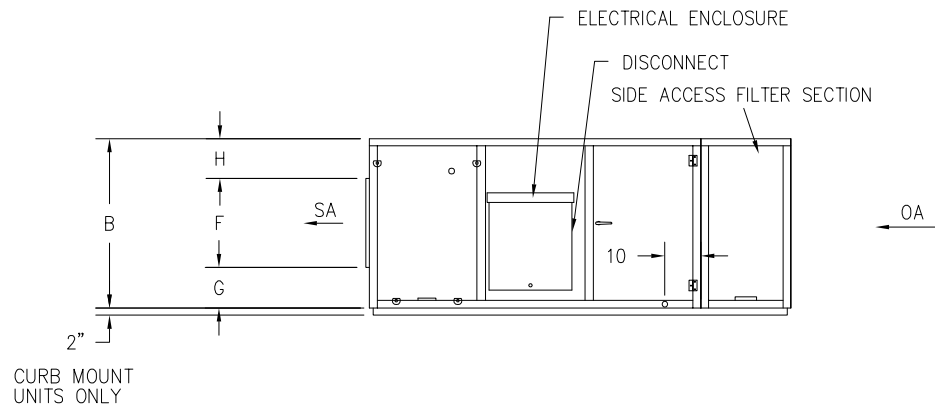
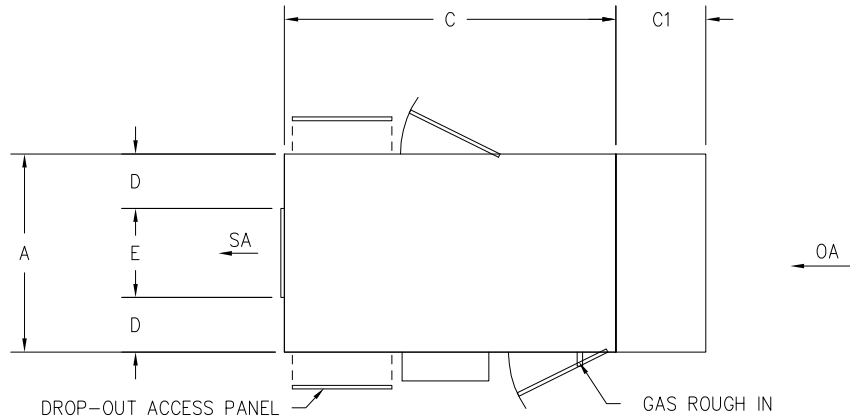

CF = CONSULT FACTORY  
N/A = NOT AVAILABLE  
\* = DIMS ARE FOR MAX FAN SIZE

|               | 1700   | 3000   | AA1      | AA2      | AA3     |
|---------------|--------|--------|----------|----------|---------|
| A             | 28     | 32     | 40       | 40       | 48      |
| B             | 24     | 28     | 33       | 33       | 38      |
| C             | 50     | 72     | 92       | 92       | 92      |
| D*            | CF     | 9 7/16 | 10 11/16 | 10 11/16 | 13 1/16 |
| E*            | 7      | 13 1/8 | 18 5/8   | 18 5/8   | 21 7/8  |
| F*            | 11 3/8 | 11 3/8 | 15 7/8   | 15 7/8   | 18 7/8  |
| G*            | 6 7/16 | 6 7/16 | 8 3/4    | 8 3/4    | 10 3/8  |
| H*            | 6 3/16 | 6 3/16 | 8 3/8    | 8 3/8    | 8 3/4   |
| J*            | 6 1/2  | 6 1/2  | 6        | 6        | 6       |
| K             | NA     | 8      | 6        | 6        | 6       |
| L             | NA     | 12     | 16       | 16       | 20      |
| M             | NA     | 3 3/4  | 4 9/16   | 4 9/16   | 4 9/16  |
| N             | NA     | 22     | 29       | 29       | 36      |
| C1            | 15     | 36     | 36       | 36       | 36      |
| D1            | NA     | 12     | 16       | 16       | 20      |
| E1            | NA     | 20     | 28       | 28       | 36      |
| K1            | NA     | 46     | 48       | 48       | 53      |
| L1            | 24     | 22 1/2 | 26 1/2   | 26 1/2   | 26 1/2  |
| M1            | 24     | 24 3/8 | 26 1/4   | 26 1/4   | 35 5/8  |
| APROX. WEIGHT | 425#   | 625#   | 950#     | 950#     | 1,175#  |



\* 5496 N. RIVERVIEW DR. \* KALAMAZOO, MI 49004 \*

PROJECT NAME: AA1700-3 HORIZONTAL DIM. CHART

|                   |         |                  |                               |
|-------------------|---------|------------------|-------------------------------|
| REF. NO./JOB NO.: | —       | MODEL: AA1700-3H | TAG: —                        |
| DRAWN BY:         | A. REEG | DATE: 4-16-08    | SCALE: NONE                   |
| CERTIFIED BY:     |         | DRAWING NO.:     | S:\UNIT DRAWINGS\AA1700-3HORZ |

# PRELIMINARY DRAWING

PROPRIETARY

## GENERAL NOTES

UNLESS OTHERWISE NOTED, ALL EXTERIOR SURFACES ARE TO BE ALUMINIZED STEEL WITH A PAINTED EXTERIOR.

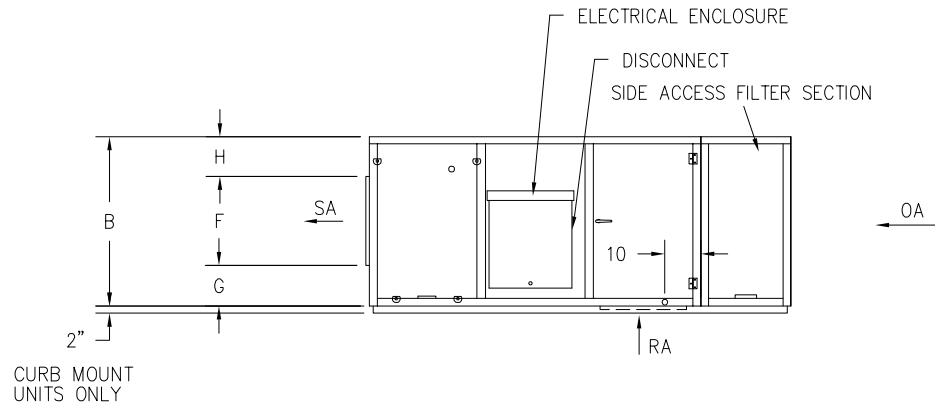
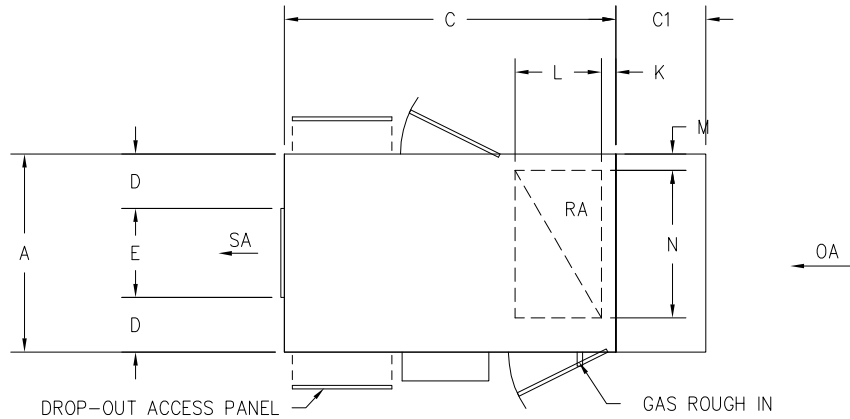

CF = CONSULT FACTORY  
N/A = NOT AVAILABLE  
\* = DIMS ARE FOR MAX FAN SIZE

|               | 1700   | 3000   | AA1      | AA2      | AA3     |
|---------------|--------|--------|----------|----------|---------|
| A             | 28     | 32     | 40       | 40       | 48      |
| B             | 24     | 28     | 33       | 33       | 38      |
| C             | 50     | 72     | 92       | 92       | 92      |
| D*            | CF     | 9 7/16 | 10 11/16 | 10 11/16 | 13 1/16 |
| E*            | 7      | 13 1/8 | 18 5/8   | 18 5/8   | 21 7/8  |
| F*            | 11 3/8 | 11 3/8 | 15 7/8   | 15 7/8   | 18 7/8  |
| G*            | 6 7/16 | 6 7/16 | 8 3/4    | 8 3/4    | 10 3/8  |
| H*            | 6 3/16 | 6 3/16 | 8 3/8    | 8 3/8    | 8 3/4   |
| J*            | 6 1/2  | 6 1/2  | 6        | 6        | 6       |
| K             | NA     | 8      | 6        | 6        | 6       |
| L             | NA     | 12     | 16       | 16       | 20      |
| M             | NA     | 3 3/4  | 4 9/16   | 4 9/16   | 4 9/16  |
| N             | NA     | 22     | 29       | 29       | 36      |
| C1            | 15     | 36     | 36       | 36       | 36      |
| D1            | NA     | 12     | 16       | 16       | 20      |
| E1            | NA     | 20     | 28       | 28       | 36      |
| K1            | NA     | 46     | 48       | 48       | 53      |
| L1            | 24     | 22 1/2 | 26 1/2   | 26 1/2   | 26 1/2  |
| M1            | 24     | 24 3/8 | 26 1/4   | 26 1/4   | 35 5/8  |
| APROX. WEIGHT | 425#   | 625#   | 950#     | 950#     | 1,175#  |



\* 5496 N. RIVERVIEW DR. \* KALAMAZOO, MI 49004 \*

PROJECT NAME: AA1700-3 HORIZONTAL DIM. CHART

|                   |         |                  |                               |
|-------------------|---------|------------------|-------------------------------|
| REF. NO./JOB NO.: | —       | MODEL: AA1700-3H | TAG: —                        |
| DRAWN BY:         | A. REEG | DATE: 4-16-08    | SCALE: NONE                   |
| CERTIFIED BY:     |         | DRAWING NO.:     | S:\UNIT DRAWINGS\AA1700-3HORZ |

# PRELIMINARY DRAWING

PROPRIETARY

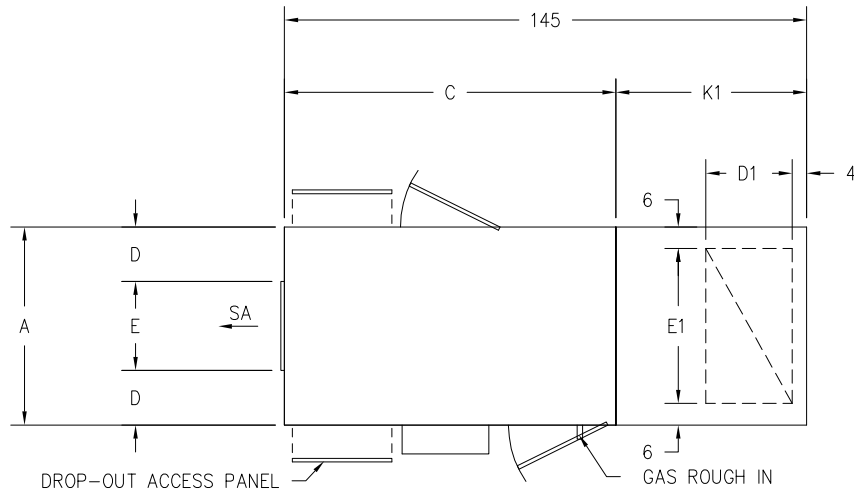

PLAN VIEW

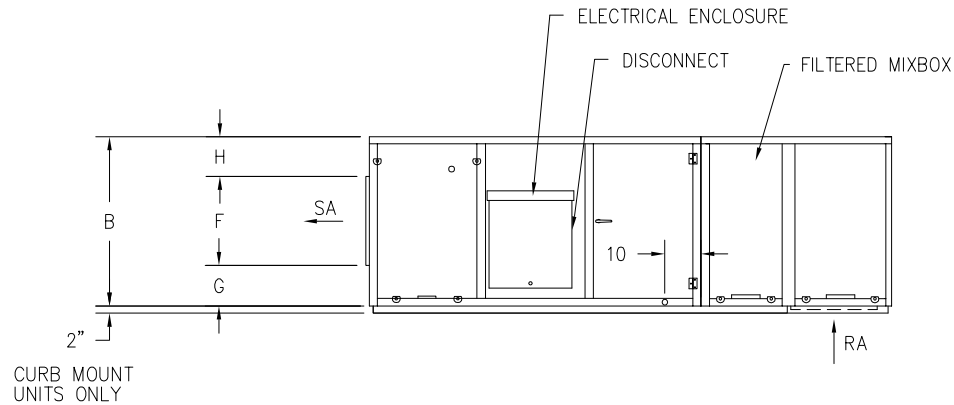

ELEVATION VIEW

## GENERAL NOTES

UNLESS OTHERWISE NOTED, ALL EXTERIOR SURFACES ARE TO BE ALUMINIZED STEEL WITH A PAINTED EXTERIOR.

|               | 1700   | 3000   | AA1      | AA2      | AA3     |
|---------------|--------|--------|----------|----------|---------|
| A             | 28     | 32     | 40       | 40       | 48      |
| B             | 24     | 28     | 33       | 33       | 38      |
| C             | 50     | 72     | 92       | 92       | 92      |
| D*            | CF     | 9 7/16 | 10 11/16 | 10 11/16 | 13 1/16 |
| E*            | 7      | 13 1/8 | 18 5/8   | 18 5/8   | 21 7/8  |
| F*            | 11 3/8 | 11 3/8 | 15 7/8   | 15 7/8   | 18 7/8  |
| G*            | 6 7/16 | 6 7/16 | 8 3/4    | 8 3/4    | 10 3/8  |
| H*            | 6 3/16 | 6 3/16 | 8 3/8    | 8 3/8    | 8 3/4   |
| J*            | 6 1/2  | 6 1/2  | 6        | 6        | 6       |
| K             | NA     | 8      | 6        | 6        | 6       |
| L             | NA     | 12     | 16       | 16       | 20      |
| M             | NA     | 3 3/4  | 4 9/16   | 4 9/16   | 4 9/16  |
| N             | NA     | 22     | 29       | 29       | 36      |
| C1            | 15     | 36     | 36       | 36       | 36      |
| D1            | NA     | 12     | 16       | 16       | 20      |
| E1            | NA     | 20     | 28       | 28       | 36      |
| K1            | NA     | 46     | 48       | 48       | 53      |
| L1            | 24     | 22 1/2 | 26 1/2   | 26 1/2   | 26 1/2  |
| M1            | 24     | 24 3/8 | 26 1/4   | 26 1/4   | 35 5/8  |
| APROX. WEIGHT | NA     | 700#   | 975#     | 975#     | 1,350#  |

CF = CONSULT FACTORY

N/A = NOT AVAILABLE

\* = DIMS ARE FOR MAX FAN SIZE



\* 5496 N. RIVERVIEW DR. \* KALAMAZOO, MI 49004 \*

PROJECT NAME:

AA1700-3 HORIZONTAL DIM. CHART

REF. NO./JOB NO.:

—

MODEL: AA1700-3H

TAG:

—

DRAWN BY:

A. REEG

DATE: 4-16-08

SCALE:

NONE

CERTIFIED BY:

DRAWING NO.: S:\UNIT DRAWINGS\AA1700-3HORZ

# **AA-Series**

## **Upright**

**Sizes: AA1700 – AA3**

### **Legend:**

Base Cab: The burner and blower section

IH: Inlet Hood with bird screen

FIH: Filtered Inlet Hood

RA: Return Air opening in base cabinet (not filtered)

SAFS: Side Access Filter Section

FMB: Filter Mix Box includes both OA/RA dampers and filters

# PRELIMINARY DRAWING

PROPRIETARY

## GENERAL NOTES

UNLESS OTHERWISE NOTED, ALL EXTERIOR SURFACES ARE TO BE ALUMINIZED STEEL WITH A PAINTED EXTERIOR.

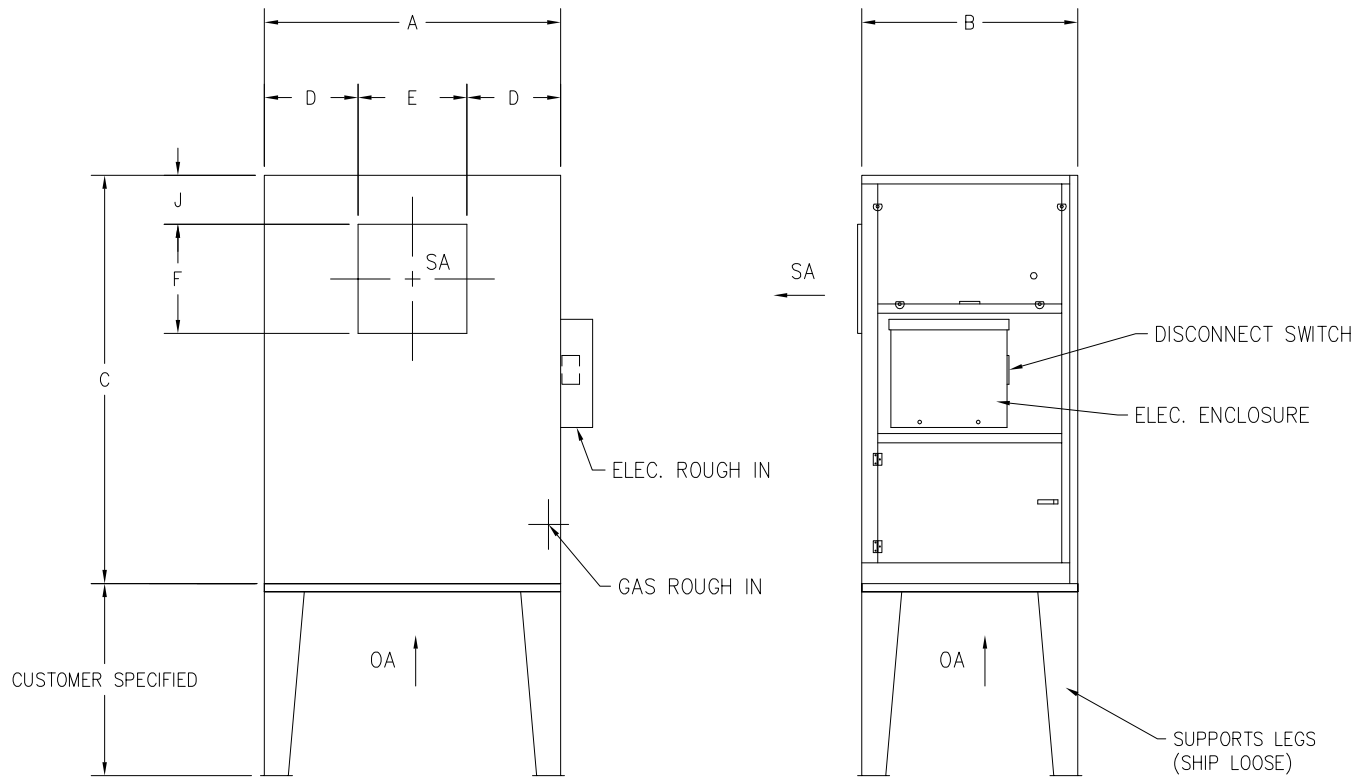

**SIDE VIEW**

**ELEVATION VIEW**

CF = CONSULT FACTORY

N/A = NOT AVAILABLE

\* = DIMS ARE FOR MAX FAN SIZE

UNIT WEIGHTS ARE BASED ON MAXIMUM CABINET CFM WITH MINIMUM LEG HEIGHT REQUIRED

|               | 1700   | 3000   | AA1      | AA2      | AA3     |
|---------------|--------|--------|----------|----------|---------|
| A             | 28     | 32     | 40       | 40       | 48      |
| B             | 24     | 28     | 33       | 33       | 38      |
| C             | 50     | 72     | 92       | 92       | 92      |
| D*            | CF     | 9 7/16 | 10 11/16 | 10 11/16 | 13 1/16 |
| E*            | 7      | 13 1/8 | 18 5/8   | 18 5/8   | 21 7/8  |
| F*            | 11 3/8 | 11 3/8 | 15 7/8   | 15 7/8   | 18 7/8  |
| G*            | 6 7/16 | 6 7/16 | 8 3/4    | 8 3/4    | 10 3/8  |
| H*            | 6 3/16 | 6 3/16 | 8 3/8    | 8 3/8    | 8 3/4   |
| J*            | 6 1/2  | 6 1/2  | 6        | 6        | 6       |
| K             | N/A    | 8      | 6        | 6        | 6       |
| L             | N/A    | 12     | 16       | 16       | 20      |
| M             | N/A    | 3 3/4  | 4 9/16   | 4 9/16   | 4 9/16  |
| N             | N/A    | 22     | 29       | 29       | 36      |
| C1            | 15     | 36     | 36       | 36       | 36      |
| D1            | N/A    | 12     | 16       | 16       | 20      |
| E1            | N/A    | 20     | 28       | 28       | 36      |
| K1            | N/A    | 46     | 48       | 48       | 53      |
| L1            | 24     | 22 1/2 | 26 1/2   | 26 1/2   | 26 1/2  |
| M1            | 24     | 24 3/8 | 26 1/4   | 26 1/4   | 35 5/8  |
| APROX. WEIGHT | 450#   | 650#   | 1,025#   | 1,075#   | 1,275#  |



\* 5496 N. RIVERVIEW DR. \* KALAMAZOO, MI 49004 \*

PROJECT NAME:

AA1700-3 UPRIGHT DIM. CHART

REF. NO./JOB NO.:

—

MODEL: AA1700-3U

TAG:

—

DRAWN BY:

A. REEG

DATE: 10-6-08

SCALE:

NONE

CERTIFIED BY:

DRAWING NO.: S:\UNIT DRAWINGS\AA1700-3UPRT



# PRELIMINARY DRAWING

PROPRIETARY

## GENERAL NOTES

UNLESS OTHERWISE NOTED, ALL EXTERIOR SURFACES ARE TO BE ALUMINIZED STEEL WITH A PAINTED EXTERIOR.

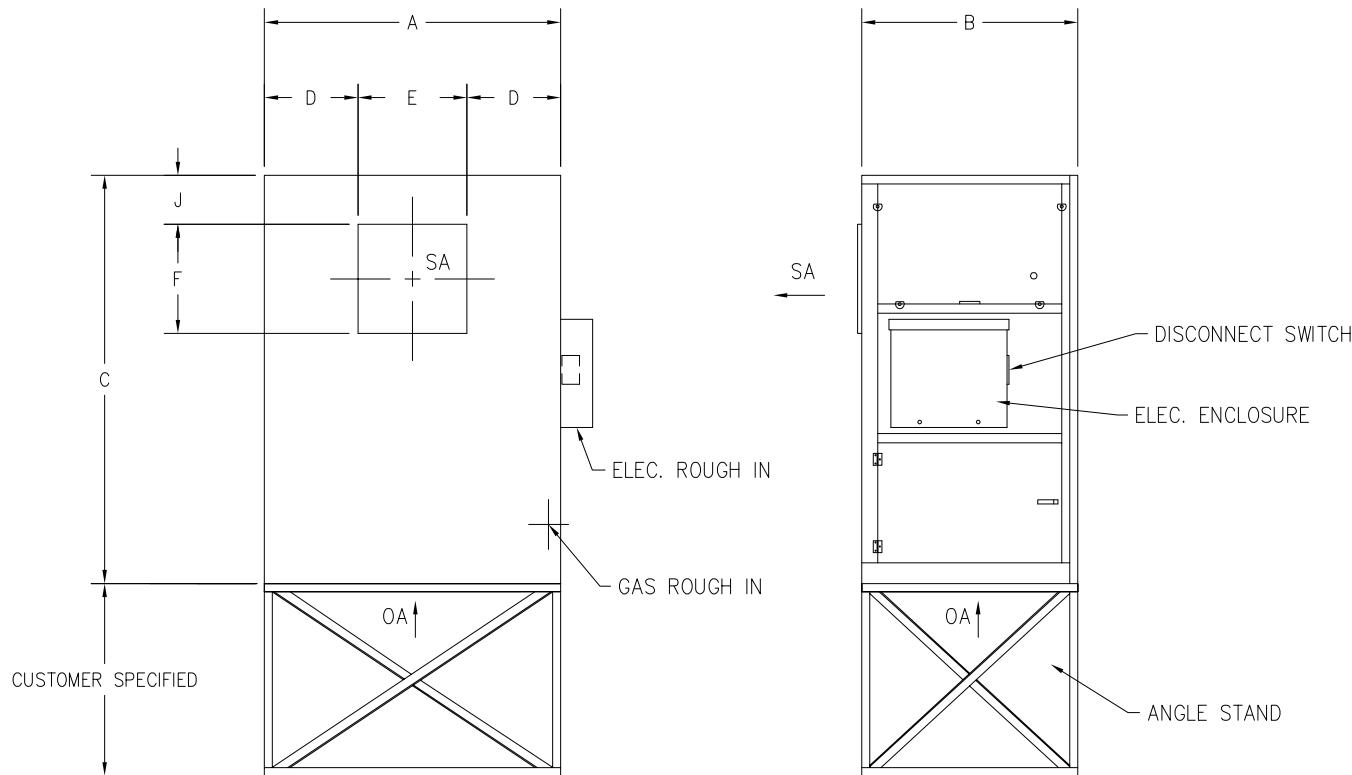

|               | 1700   | 3000   | AA1      | AA2      | AA3     |
|---------------|--------|--------|----------|----------|---------|
| A             | 28     | 32     | 40       | 40       | 48      |
| B             | 24     | 28     | 33       | 33       | 38      |
| C             | 50     | 72     | 92       | 92       | 92      |
| D*            | CF     | 9 7/16 | 10 11/16 | 10 11/16 | 13 1/16 |
| E*            | 7      | 13 1/8 | 18 5/8   | 18 5/8   | 21 7/8  |
| F*            | 11 3/8 | 11 3/8 | 15 7/8   | 15 7/8   | 18 7/8  |
| G*            | 6 7/16 | 6 7/16 | 8 3/4    | 8 3/4    | 10 3/8  |
| H*            | 6 3/16 | 6 3/16 | 8 3/8    | 8 3/8    | 8 3/4   |
| J*            | 6 1/2  | 6 1/2  | 6        | 6        | 6       |
| K             | N/A    | 8      | 6        | 6        | 6       |
| L             | N/A    | 12     | 16       | 16       | 20      |
| M             | N/A    | 3 3/4  | 4 9/16   | 4 9/16   | 4 9/16  |
| N             | N/A    | 22     | 29       | 29       | 36      |
| C1            | 15     | 36     | 36       | 36       | 36      |
| D1            | N/A    | 12     | 16       | 16       | 20      |
| E1            | N/A    | 20     | 28       | 28       | 36      |
| K1            | N/A    | 46     | 48       | 48       | 53      |
| L1            | 24     | 22 1/2 | 26 1/2   | 26 1/2   | 26 1/2  |
| M1            | 24     | 24 3/8 | 26 1/4   | 26 1/4   | 35 5/8  |
| APROX. WEIGHT | 500#   | 625#   | 1,000#   | 1,025#   | 1,225#  |

CF = CONSULT FACTORY

N/A = NOT AVAILABLE

\* = DIMS ARE FOR MAX FAN SIZE

UNIT WEIGHTS ARE BASED ON MAXIMUM CABINET CFM WITH MINIMUM STAND HEIGHT REQUIRED

**SIDE VIEW**

**ELEVATION VIEW**



\* 5496 N. RIVERVIEW DR. \* KALAMAZOO, MI 49004 \*

PROJECT NAME:

AA1700-3 UPRIGHT DIM. CHART

REF. NO./JOB NO.:

—

MODEL: AA1700-3U

TAG:

—

DRAWN BY:

A. REEG

DATE: 10-6-08

SCALE:

NONE

CERTIFIED BY:

DRAWING NO.: S:\UNIT DRAWINGS\AA1700-3UPRT

# PRELIMINARY DRAWING

PROPRIETARY

## GENERAL NOTES

UNLESS OTHERWISE NOTED, ALL EXTERIOR SURFACES ARE TO BE ALUMINIZED STEEL WITH A PAINTED EXTERIOR.

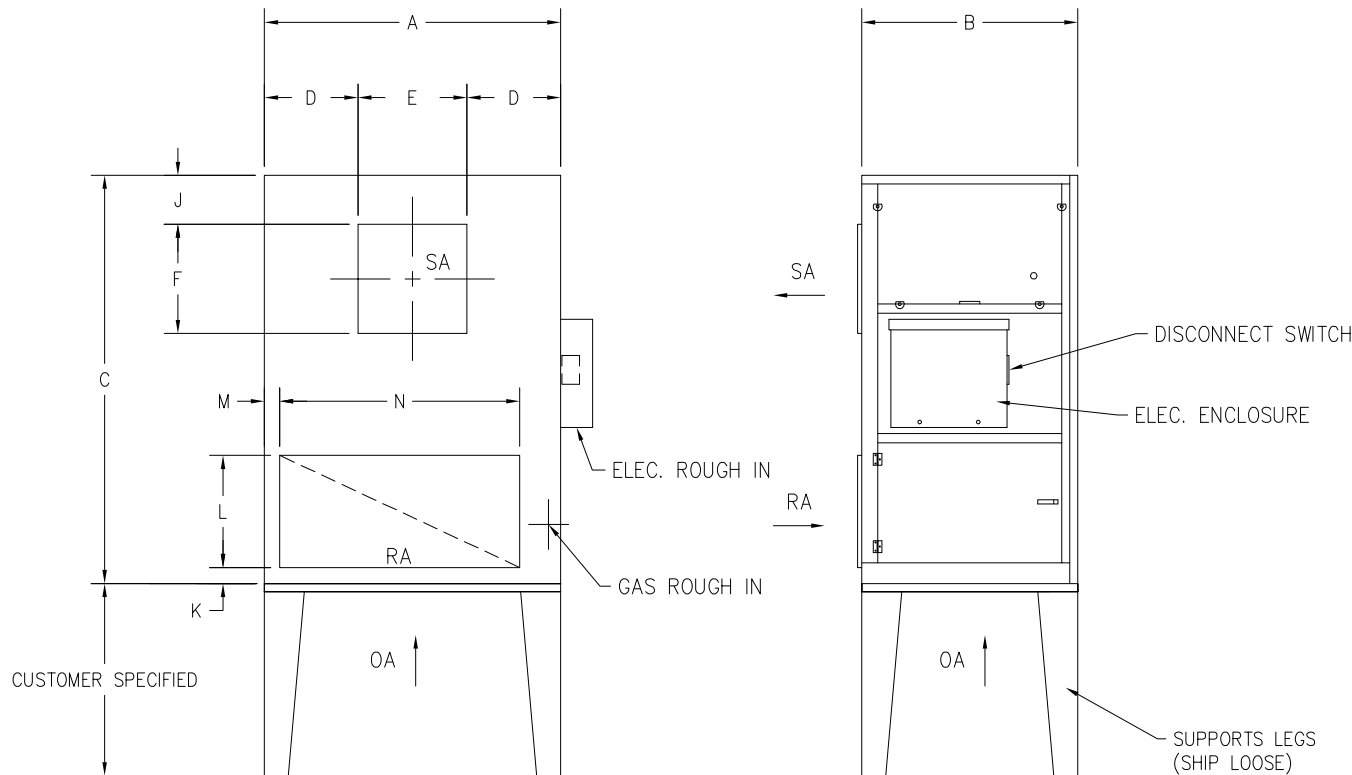

**SIDE VIEW**

**ELEVATION VIEW**

CF = CONSULT FACTORY

N/A = NOT AVAILABLE

\* = DIMS ARE FOR MAX FAN SIZE

UNIT WEIGHTS ARE BASED ON MAXIMUM CABINET CFM WITH MINIMUM LEG HEIGHT REQUIRED

|               | 1700   | 3000   | AA1      | AA2      | AA3     |
|---------------|--------|--------|----------|----------|---------|
| A             | 28     | 32     | 40       | 40       | 48      |
| B             | 24     | 28     | 33       | 33       | 38      |
| C             | 50     | 72     | 92       | 92       | 92      |
| D*            | CF     | 9 7/16 | 10 11/16 | 10 11/16 | 13 1/16 |
| E*            | 7      | 13 1/8 | 18 5/8   | 18 5/8   | 21 7/8  |
| F*            | 11 3/8 | 11 3/8 | 15 7/8   | 15 7/8   | 18 7/8  |
| G*            | 6 7/16 | 6 7/16 | 8 3/4    | 8 3/4    | 10 3/8  |
| H*            | 6 3/16 | 6 3/16 | 8 3/8    | 8 3/8    | 8 3/4   |
| J*            | 6 1/2  | 6 1/2  | 6        | 6        | 6       |
| K             | N/A    | 8      | 6        | 6        | 6       |
| L             | N/A    | 12     | 16       | 16       | 20      |
| M             | N/A    | 3 3/4  | 4 9/16   | 4 9/16   | 4 9/16  |
| N             | N/A    | 22     | 29       | 29       | 36      |
| C1            | 15     | 36     | 36       | 36       | 36      |
| D1            | N/A    | 12     | 16       | 16       | 20      |
| E1            | N/A    | 20     | 28       | 28       | 36      |
| K1            | N/A    | 46     | 48       | 48       | 53      |
| L1            | 24     | 22 1/2 | 26 1/2   | 26 1/2   | 26 1/2  |
| M1            | 24     | 24 3/8 | 26 1/4   | 26 1/4   | 35 5/8  |
| APROX. WEIGHT | 450#   | 650#   | 1,025#   | 1,075#   | 1,275#  |



\* 5496 N. RIVERVIEW DR. \* KALAMAZOO, MI 49004 \*

PROJECT NAME:

AA1700-3 UPRIGHT DIM. CHART

REF. NO./JOB NO.:

—

MODEL: AA1700-3U

TAG:

—

DRAWN BY:

A. REEG

DATE: 10-6-08

SCALE:

NONE

CERTIFIED BY:

DRAWING NO.: S:\UNIT DRAWINGS\AA1700-3UPRT

# PRELIMINARY DRAWING

PROPRIETARY

## GENERAL NOTES

UNLESS OTHERWISE NOTED, ALL EXTERIOR SURFACES ARE TO BE ALUMINIZED STEEL WITH A PAINTED EXTERIOR.

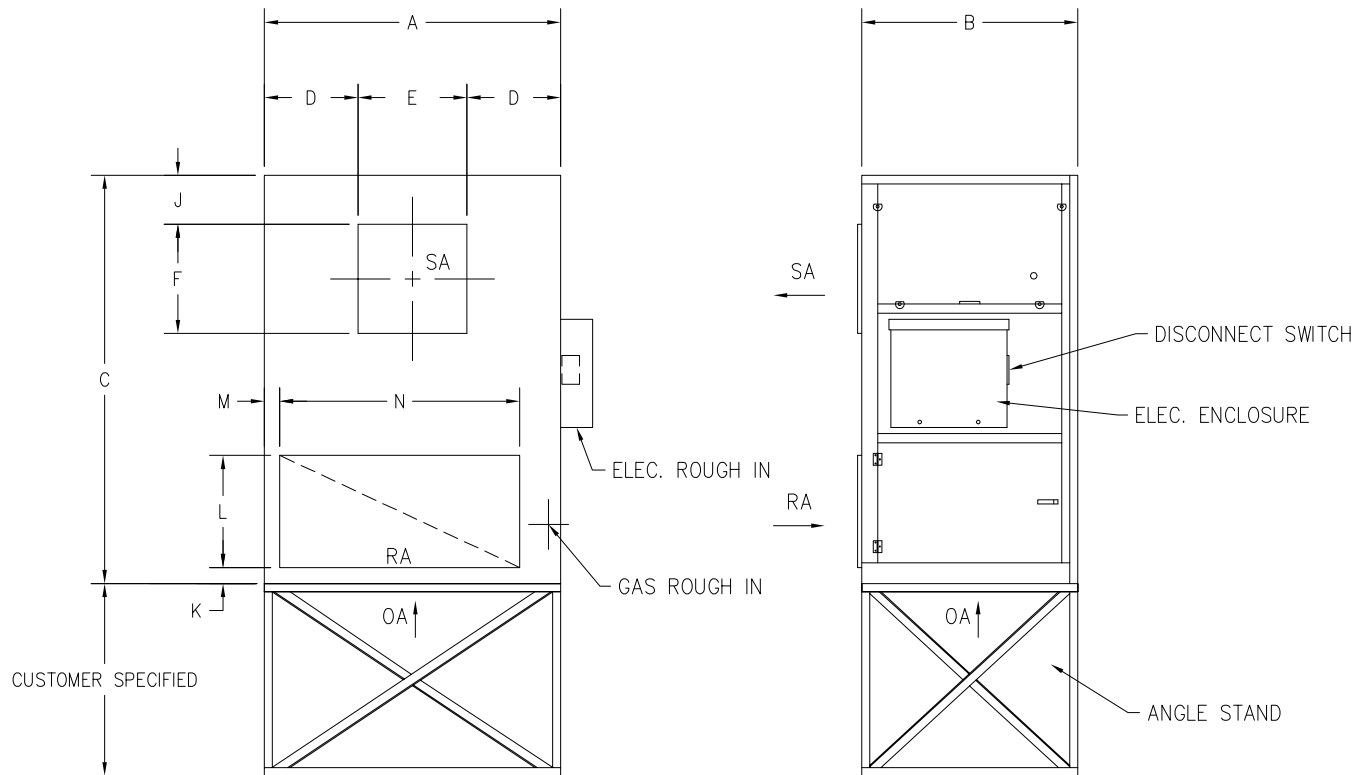

**SIDE VIEW**

**ELEVATION VIEW**

CF = CONSULT FACTORY

N/A = NOT AVAILABLE

\* = DIMS ARE FOR MAX FAN SIZE

UNIT WEIGHTS ARE BASED ON MAXIMUM CABINET CFM WITH MINIMUM STAND HEIGHT REQUIRED

|               | 1700   | 3000   | AA1      | AA2      | AA3     |
|---------------|--------|--------|----------|----------|---------|
| A             | 28     | 32     | 40       | 40       | 48      |
| B             | 24     | 28     | 33       | 33       | 38      |
| C             | 50     | 72     | 92       | 92       | 92      |
| D*            | CF     | 9 7/16 | 10 11/16 | 10 11/16 | 13 1/16 |
| E*            | 7      | 13 1/8 | 18 5/8   | 18 5/8   | 21 7/8  |
| F*            | 11 3/8 | 11 3/8 | 15 7/8   | 15 7/8   | 18 7/8  |
| G*            | 6 7/16 | 6 7/16 | 8 3/4    | 8 3/4    | 10 3/8  |
| H*            | 6 3/16 | 6 3/16 | 8 3/8    | 8 3/8    | 8 3/4   |
| J*            | 6 1/2  | 6 1/2  | 6        | 6        | 6       |
| K             | N/A    | 8      | 6        | 6        | 6       |
| L             | N/A    | 12     | 16       | 16       | 20      |
| M             | N/A    | 3 3/4  | 4 9/16   | 4 9/16   | 4 9/16  |
| N             | N/A    | 22     | 29       | 29       | 36      |
| C1            | 15     | 36     | 36       | 36       | 36      |
| D1            | N/A    | 12     | 16       | 16       | 20      |
| E1            | N/A    | 20     | 28       | 28       | 36      |
| K1            | N/A    | 46     | 48       | 48       | 53      |
| L1            | 24     | 22 1/2 | 26 1/2   | 26 1/2   | 26 1/2  |
| M1            | 24     | 24 3/8 | 26 1/4   | 26 1/4   | 35 5/8  |
| APROX. WEIGHT | 500#   | 625#   | 1,000#   | 1,025#   | 1,225#  |



\* 5496 N. RIVERVIEW DR. \* KALAMAZOO, MI 49004 \*

PROJECT NAME:

AA1700-3 UPRIGHT DIM. CHART

REF. NO./JOB NO.:

—

MODEL: AA1700-3U

TAG:

—

DRAWN BY:

A. REEG

DATE:

10-6-08

SCALE:

NONE

CERTIFIED BY:

DRAWING NO.:

S:\UNIT DRAWINGS\AA1700-3UPRT

# PRELIMINARY DRAWING

PROPRIETARY

## GENERAL NOTES

UNLESS OTHERWISE NOTED, ALL EXTERIOR SURFACES ARE TO BE ALUMINIZED STEEL WITH A PAINTED EXTERIOR.

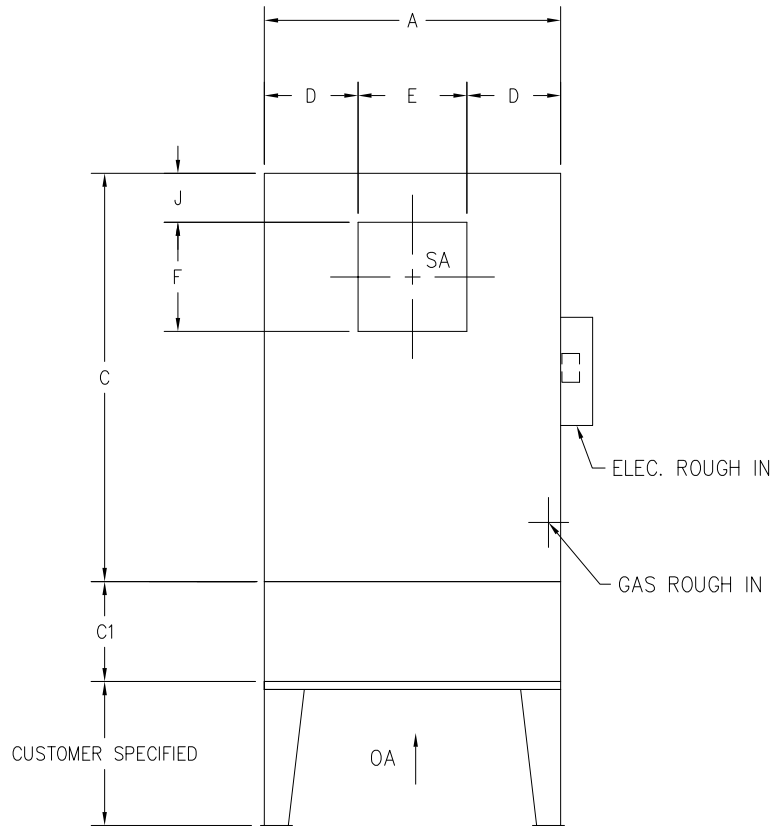

**SIDE VIEW**

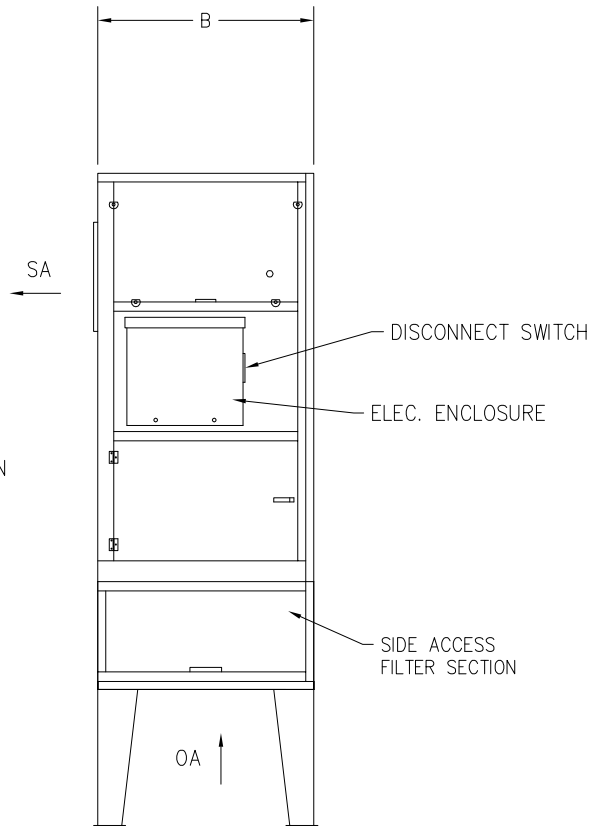

**ELEVATION VIEW**

CF = CONSULT FACTORY

N/A = NOT AVAILABLE

\* = DIMS ARE FOR MAX FAN SIZE

UNIT WEIGHTS ARE BASED ON MAXIMUM CABINET CFM WITH MINIMUM LEG HEIGHT REQUIRED

|               | 1700   | 3000   | AA1      | AA2      | AA3     |
|---------------|--------|--------|----------|----------|---------|
| A             | 28     | 32     | 40       | 40       | 48      |
| B             | 24     | 28     | 33       | 33       | 38      |
| C             | 50     | 72     | 92       | 92       | 92      |
| D*            | CF     | 9 7/16 | 10 11/16 | 10 11/16 | 13 1/16 |
| E*            | 7      | 13 1/8 | 18 5/8   | 18 5/8   | 21 7/8  |
| F*            | 11 3/8 | 11 3/8 | 15 7/8   | 15 7/8   | 18 7/8  |
| G*            | 6 7/16 | 6 7/16 | 8 3/4    | 8 3/4    | 10 3/8  |
| H*            | 6 3/16 | 6 3/16 | 8 3/8    | 8 3/8    | 8 3/4   |
| J*            | 6 1/2  | 6 1/2  | 6        | 6        | 6       |
| K             | N/A    | 8      | 6        | 6        | 6       |
| L             | N/A    | 12     | 16       | 16       | 20      |
| M             | N/A    | 3 3/4  | 4 9/16   | 4 9/16   | 4 9/16  |
| N             | N/A    | 22     | 29       | 29       | 36      |
| C1            | 15     | 36     | 36       | 36       | 36      |
| D1            | N/A    | 12     | 16       | 16       | 20      |
| E1            | N/A    | 20     | 28       | 28       | 36      |
| K1            | N/A    | 46     | 48       | 48       | 53      |
| L1            | 24     | 22 1/2 | 26 1/2   | 26 1/2   | 26 1/2  |
| M1            | 24     | 24 3/8 | 26 1/4   | 26 1/4   | 35 5/8  |
| APROX. WEIGHT | 525#   | 775#   | 1,175#   | 1,225#   | 1,475#  |



\* 5496 N. RIVERVIEW DR. \* KALAMAZOO, MI 49004 \*

PROJECT NAME:

AA1700-3 UPRIGHT DIM. CHART

REF. NO./JOB NO.:

—

MODEL: AA1700-3U

TAG:

—

DRAWN BY:

A. REEG

DATE: 10-6-08

SCALE:

NONE

CERTIFIED BY:

DRAWING NO.: S:\UNIT DRAWINGS\AA1700-3UPRT

# PRELIMINARY DRAWING

PROPRIETARY

## GENERAL NOTES

UNLESS OTHERWISE NOTED, ALL EXTERIOR SURFACES ARE TO BE ALUMINIZED STEEL WITH A PAINTED EXTERIOR.

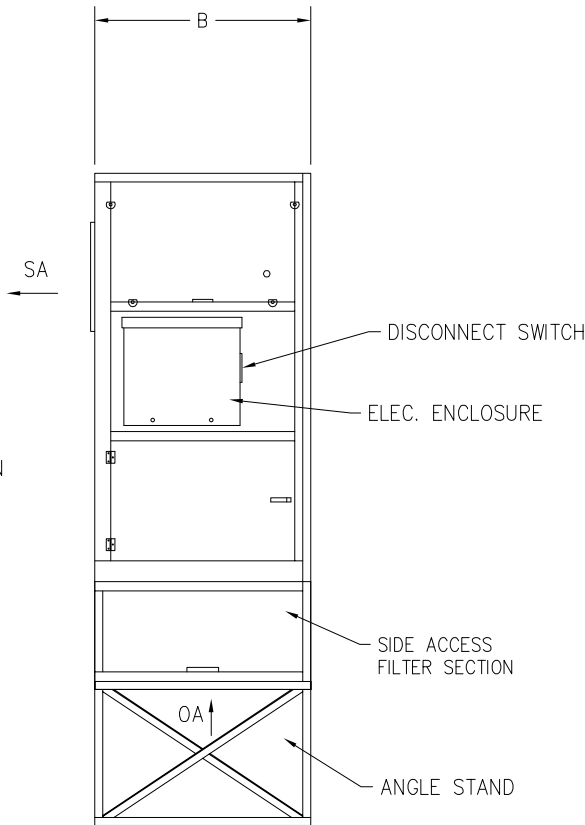
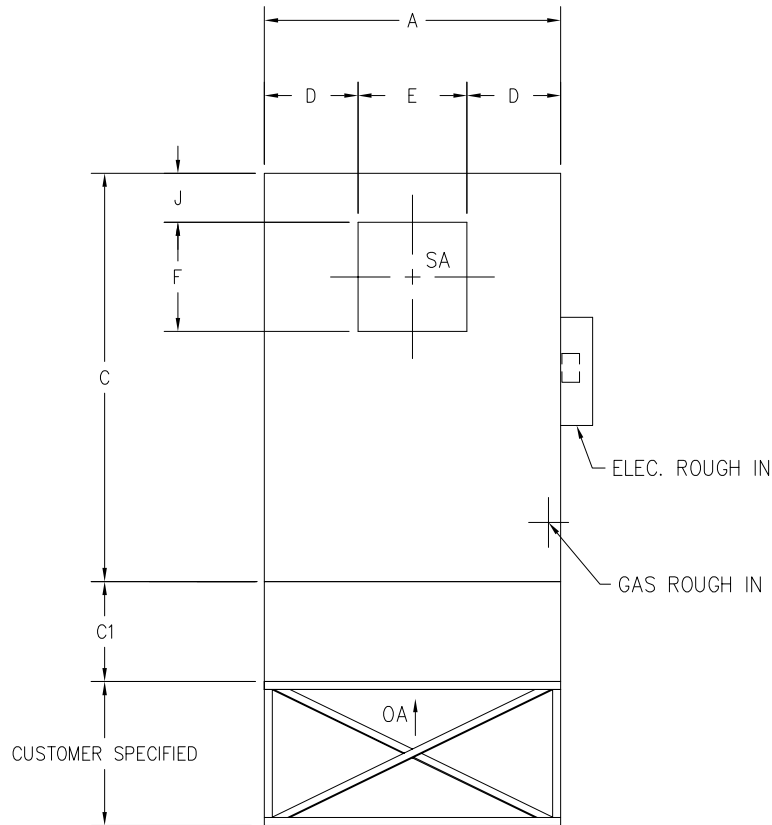

CF = CONSULT FACTORY  
N/A = NOT AVAILABLE  
\* = DIMS ARE FOR MAX FAN SIZE

UNIT WEIGHTS ARE BASED ON MAXIMUM CABINET CFM WITH MINIMUM STAND HEIGHT REQUIRED

|               | 1700   | 3000   | AA1      | AA2      | AA3     |
|---------------|--------|--------|----------|----------|---------|
| A             | 28     | 32     | 40       | 40       | 48      |
| B             | 24     | 28     | 33       | 33       | 38      |
| C             | 50     | 72     | 92       | 92       | 92      |
| D*            | CF     | 9 7/16 | 10 11/16 | 10 11/16 | 13 1/16 |
| E*            | 7      | 13 1/8 | 18 5/8   | 18 5/8   | 21 7/8  |
| F*            | 11 3/8 | 11 3/8 | 15 7/8   | 15 7/8   | 18 7/8  |
| G*            | 6 7/16 | 6 7/16 | 8 3/4    | 8 3/4    | 10 3/8  |
| H*            | 6 3/16 | 6 3/16 | 8 3/8    | 8 3/8    | 8 3/4   |
| J*            | 6 1/2  | 6 1/2  | 6        | 6        | 6       |
| K             | N/A    | 8      | 6        | 6        | 6       |
| L             | N/A    | 12     | 16       | 16       | 20      |
| M             | N/A    | 3 3/4  | 4 9/16   | 4 9/16   | 4 9/16  |
| N             | N/A    | 22     | 29       | 29       | 36      |
| C1            | 15     | 36     | 36       | 36       | 36      |
| D1            | N/A    | 12     | 16       | 16       | 20      |
| E1            | N/A    | 20     | 28       | 28       | 36      |
| K1            | N/A    | 46     | 48       | 48       | 53      |
| L1            | 24     | 22 1/2 | 26 1/2   | 26 1/2   | 26 1/2  |
| M1            | 24     | 24 3/8 | 26 1/4   | 26 1/4   | 35 5/8  |
| APROX. WEIGHT | 575#   | 800#   | 1,175#   | 1,225#   | 1,475#  |



\* 5496 N. RIVERVIEW DR. \* KALAMAZOO, MI 49004 \*

PROJECT NAME:

AA1700-3 UPRIGHT DIM. CHART

REF. NO./JOB NO.:

—

MODEL: AA1700-3U

TAG:

—

DRAWN BY:

A. REEG

DATE: 10-6-08

SCALE:

NONE

CERTIFIED BY:

DRAWING NO.: S:\UNIT DRAWINGS\AA1700-3UPRT

# PRELIMINARY DRAWING

PROPRIETARY

## GENERAL NOTES

UNLESS OTHERWISE NOTED, ALL EXTERIOR SURFACES ARE TO BE ALUMINIZED STEEL WITH A PAINTED EXTERIOR.

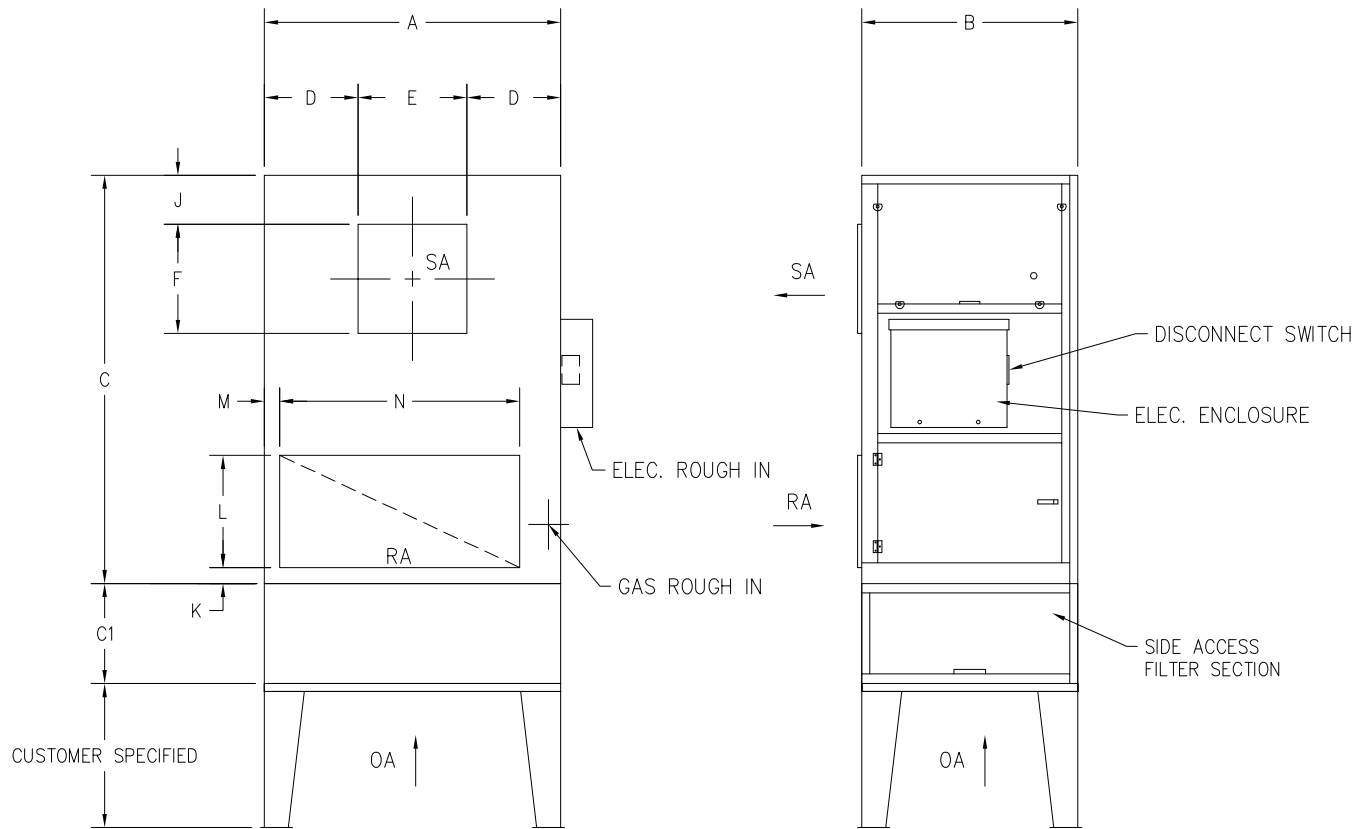

**SIDE VIEW**

**ELEVATION VIEW**

CF = CONSULT FACTORY

N/A = NOT AVAILABLE

\* = DIMS ARE FOR MAX FAN SIZE

UNIT WEIGHTS ARE BASED ON MAXIMUM CABINET CFM WITH MINIMUM LEG HEIGHT REQUIRED

|               | 1700   | 3000   | AA1      | AA2      | AA3     |
|---------------|--------|--------|----------|----------|---------|
| A             | 28     | 32     | 40       | 40       | 48      |
| B             | 24     | 28     | 33       | 33       | 38      |
| C             | 50     | 72     | 92       | 92       | 92      |
| D*            | CF     | 9 7/16 | 10 11/16 | 10 11/16 | 13 1/16 |
| E*            | 7      | 13 1/8 | 18 5/8   | 18 5/8   | 21 7/8  |
| F*            | 11 3/8 | 11 3/8 | 15 7/8   | 15 7/8   | 18 7/8  |
| G*            | 6 7/16 | 6 7/16 | 8 3/4    | 8 3/4    | 10 3/8  |
| H*            | 6 3/16 | 6 3/16 | 8 3/8    | 8 3/8    | 8 3/4   |
| J*            | 6 1/2  | 6 1/2  | 6        | 6        | 6       |
| K             | N/A    | 8      | 6        | 6        | 6       |
| L             | N/A    | 12     | 16       | 16       | 20      |
| M             | N/A    | 3 3/4  | 4 9/16   | 4 9/16   | 4 9/16  |
| N             | N/A    | 22     | 29       | 29       | 36      |
| C1            | 15     | 36     | 36       | 36       | 36      |
| D1            | N/A    | 12     | 16       | 16       | 20      |
| E1            | N/A    | 20     | 28       | 28       | 36      |
| K1            | N/A    | 46     | 48       | 48       | 53      |
| L1            | 24     | 22 1/2 | 26 1/2   | 26 1/2   | 26 1/2  |
| M1            | 24     | 24 3/8 | 26 1/4   | 26 1/4   | 35 5/8  |
| APROX. WEIGHT | 525#   | 775#   | 1,175#   | 1,225#   | 1,475#  |



\* 5496 N. RIVERVIEW DR. \* KALAMAZOO, MI 49004 \*

PROJECT NAME:

AA1700-3 UPRIGHT DIM. CHART

REF. NO./JOB NO.:

—

MODEL: AA1700-3U

TAG:

—

DRAWN BY:

A. REEG

DATE:

10-6-08

SCALE:

NONE

CERTIFIED BY:

DRAWING NO.:

S:\UNIT DRAWINGS\AA1700-3UPRT

# PRELIMINARY DRAWING

PROPRIETARY

## GENERAL NOTES

UNLESS OTHERWISE NOTED, ALL EXTERIOR SURFACES ARE TO BE ALUMINIZED STEEL WITH A PAINTED EXTERIOR.

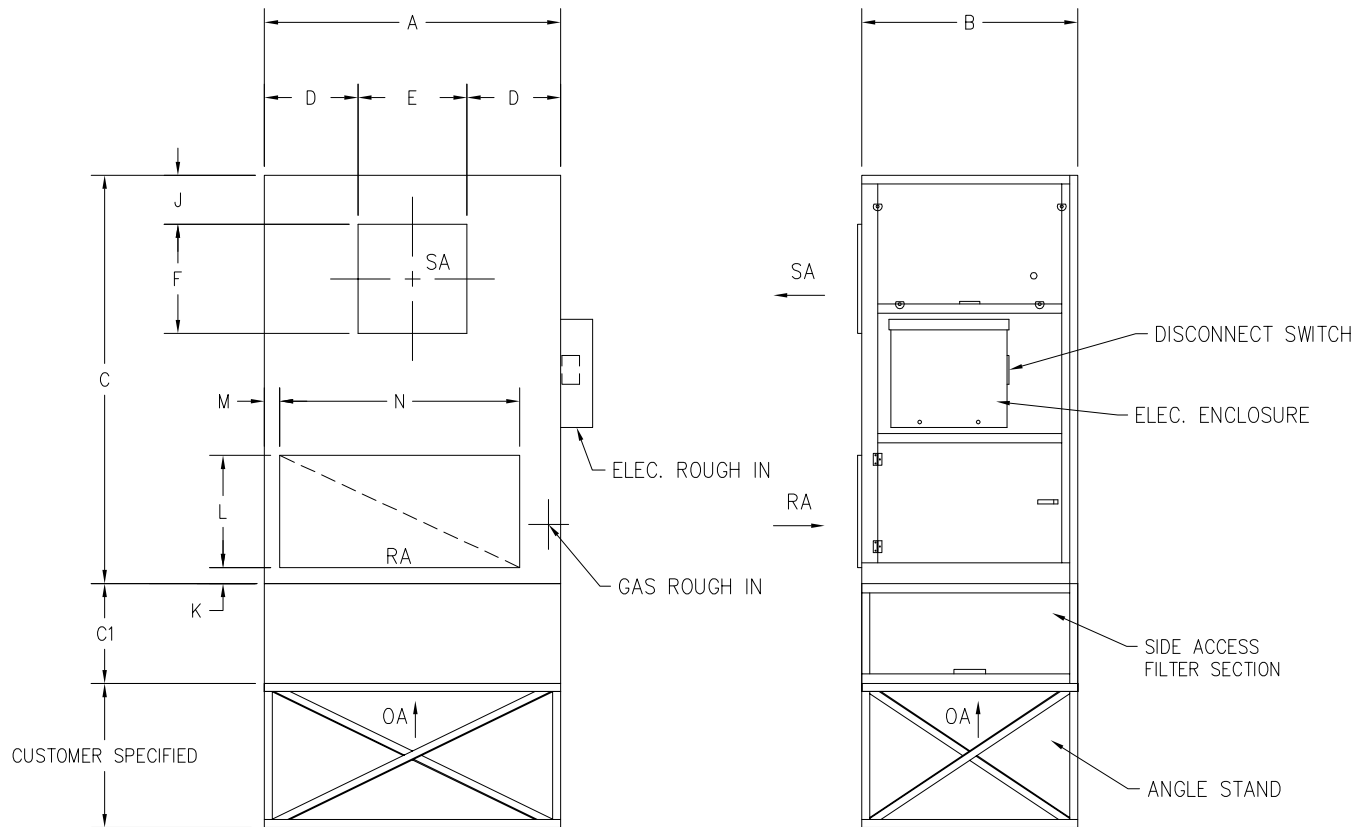

**SIDE VIEW**

**ELEVATION VIEW**

CF = CONSULT FACTORY

N/A = NOT AVAILABLE

\* = DIMS ARE FOR MAX FAN SIZE

UNIT WEIGHTS ARE BASED ON MAXIMUM CABINET CFM WITH MINIMUM STAND HEIGHT REQUIRED

|               | 1700   | 3000   | AA1      | AA2      | AA3     |
|---------------|--------|--------|----------|----------|---------|
| A             | 28     | 32     | 40       | 40       | 48      |
| B             | 24     | 28     | 33       | 33       | 38      |
| C             | 50     | 72     | 92       | 92       | 92      |
| D*            | CF     | 9 7/16 | 10 11/16 | 10 11/16 | 13 1/16 |
| E*            | 7      | 13 1/8 | 18 5/8   | 18 5/8   | 21 7/8  |
| F*            | 11 3/8 | 11 3/8 | 15 7/8   | 15 7/8   | 18 7/8  |
| G*            | 6 7/16 | 6 7/16 | 8 3/4    | 8 3/4    | 10 3/8  |
| H*            | 6 3/16 | 6 3/16 | 8 3/8    | 8 3/8    | 8 3/4   |
| J*            | 6 1/2  | 6 1/2  | 6        | 6        | 6       |
| K             | N/A    | 8      | 6        | 6        | 6       |
| L             | N/A    | 12     | 16       | 16       | 20      |
| M             | N/A    | 3 3/4  | 4 9/16   | 4 9/16   | 4 9/16  |
| N             | N/A    | 22     | 29       | 29       | 36      |
| C1            | 15     | 36     | 36       | 36       | 36      |
| D1            | N/A    | 12     | 16       | 16       | 20      |
| E1            | N/A    | 20     | 28       | 28       | 36      |
| K1            | N/A    | 46     | 48       | 48       | 53      |
| L1            | 24     | 22 1/2 | 26 1/2   | 26 1/2   | 26 1/2  |
| M1            | 24     | 24 3/8 | 26 1/4   | 26 1/4   | 35 5/8  |
| APROX. WEIGHT | 575#   | 800#   | 1,175#   | 1,225#   | 1,475#  |



\* 5496 N. RIVERVIEW DR. \* KALAMAZOO, MI 49004 \*

PROJECT NAME:

AA1700-3 UPRIGHT DIM. CHART

REF. NO./JOB NO.:

—

MODEL: AA1700-3U

TAG:

—

DRAWN BY:

A. REEG

DATE:

10-6-08

SCALE:

NONE

CERTIFIED BY:

DRAWING NO.:

S:\UNIT DRAWINGS\AA1700-3UPRT

# PRELIMINARY DRAWING

PROPRIETARY

## GENERAL NOTES

UNLESS OTHERWISE NOTED, ALL EXTERIOR SURFACES ARE TO BE ALUMINIZED STEEL WITH A PAINTED EXTERIOR.

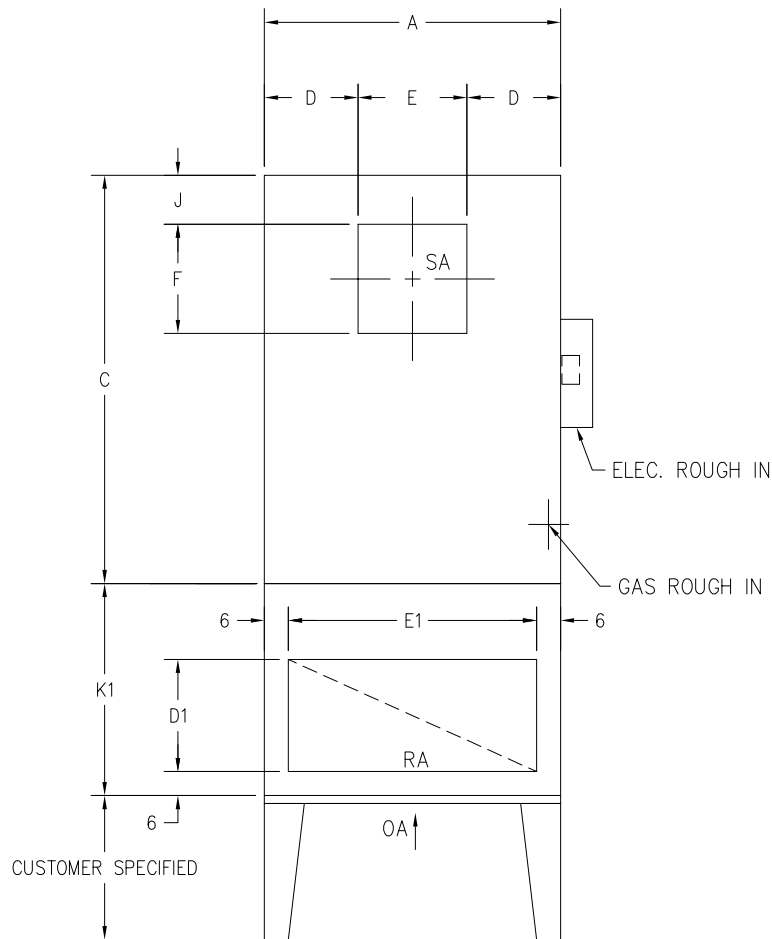

**SIDE VIEW**

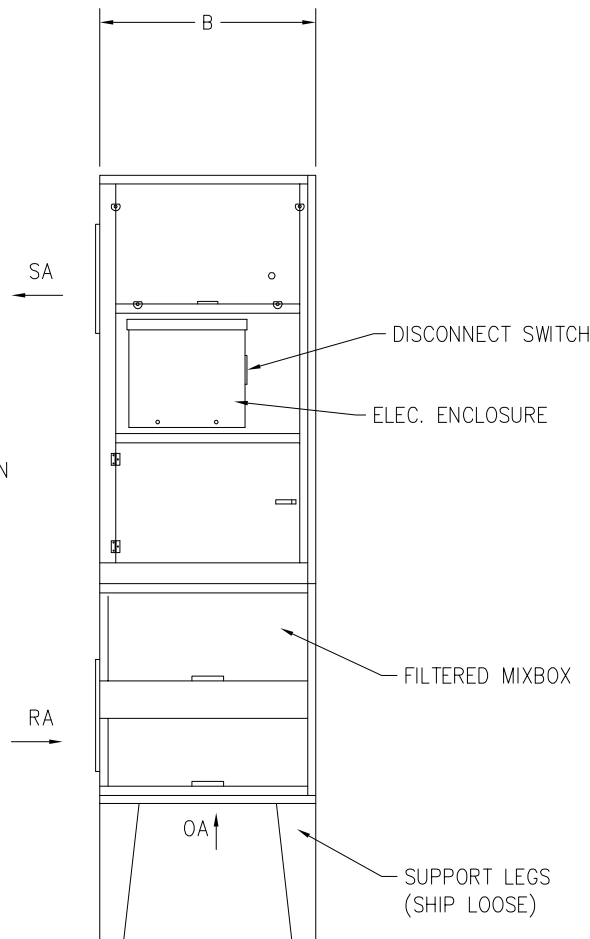

**ELEVATION VIEW**

CF = CONSULT FACTORY

N/A = NOT AVAILABLE

\* = DIMS ARE FOR MAX FAN SIZE

UNIT WEIGHTS ARE BASED ON MAXIMUM CABINET CFM WITH MINIMUM LEG HEIGHT REQUIRED

|               | 1700   | 3000   | AA1      | AA2      | AA3     |
|---------------|--------|--------|----------|----------|---------|
| A             | 28     | 32     | 40       | 40       | 48      |
| B             | 24     | 28     | 33       | 33       | 38      |
| C             | 50     | 72     | 92       | 92       | 92      |
| D*            | CF     | 9 7/16 | 10 11/16 | 10 11/16 | 13 1/16 |
| E*            | 7      | 13 1/8 | 18 5/8   | 18 5/8   | 21 7/8  |
| F*            | 11 3/8 | 11 3/8 | 15 7/8   | 15 7/8   | 18 7/8  |
| G*            | 6 7/16 | 6 7/16 | 8 3/4    | 8 3/4    | 10 3/8  |
| H*            | 6 3/16 | 6 3/16 | 8 3/8    | 8 3/8    | 8 3/4   |
| J*            | 6 1/2  | 6 1/2  | 6        | 6        | 6       |
| K             | N/A    | 8      | 6        | 6        | 6       |
| L             | N/A    | 12     | 16       | 16       | 20      |
| M             | N/A    | 3 3/4  | 4 9/16   | 4 9/16   | 4 9/16  |
| N             | N/A    | 22     | 29       | 29       | 36      |
| C1            | 15     | 36     | 36       | 36       | 36      |
| D1            | N/A    | 12     | 16       | 16       | 20      |
| E1            | N/A    | 20     | 28       | 28       | 36      |
| K1            | N/A    | 46     | 48       | 48       | 53      |
| L1            | 24     | 22 1/2 | 26 1/2   | 26 1/2   | 26 1/2  |
| M1            | 24     | 24 3/8 | 26 1/4   | 26 1/4   | 35 5/8  |
| APROX. WEIGHT | N/A    | 800#   | 1,300#   | 1,350#   | 1,650   |



\* 5496 N. RIVERVIEW DR. \* KALAMAZOO, MI 49004 \*

PROJECT NAME:

AA1700-3 UPRIGHT DIM. CHART

REF. NO./JOB NO.:

—

MODEL: AA1700-3U

TAG:

—

DRAWN BY:

A. REEG

DATE: 10-6-08

SCALE:

NONE

CERTIFIED BY:

DRAWING NO.: S:\UNIT DRAWINGS\AA1700-3UPRT



# PRELIMINARY DRAWING

PROPRIETARY

## GENERAL NOTES

UNLESS OTHERWISE NOTED, ALL EXTERIOR SURFACES ARE TO BE ALUMINIZED STEEL WITH A PAINTED EXTERIOR.

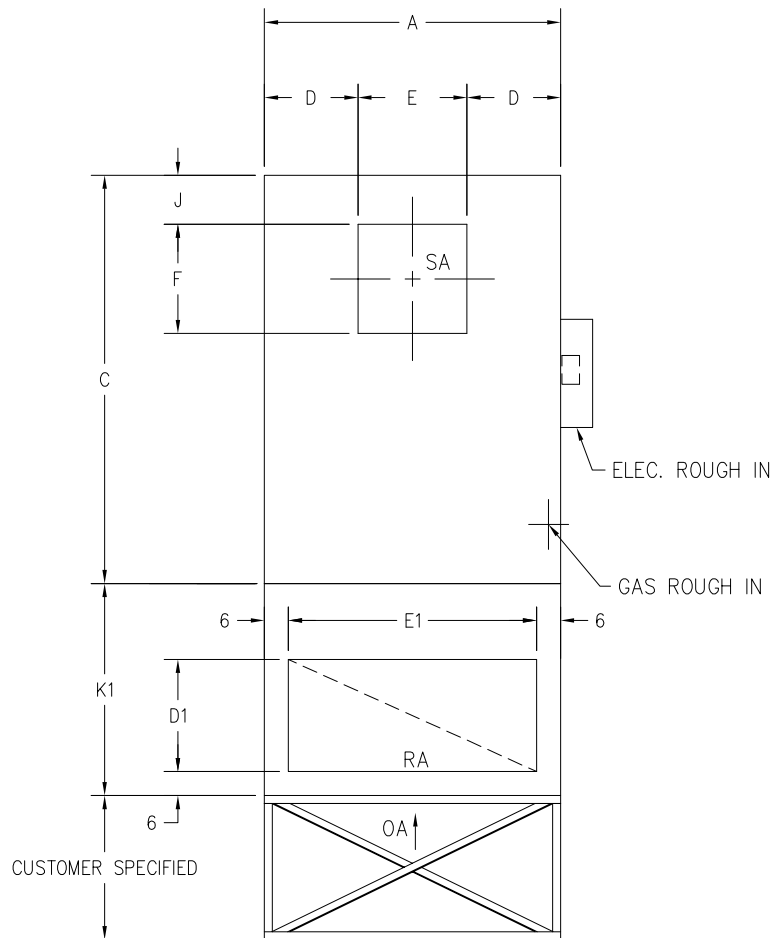

**SIDE VIEW**

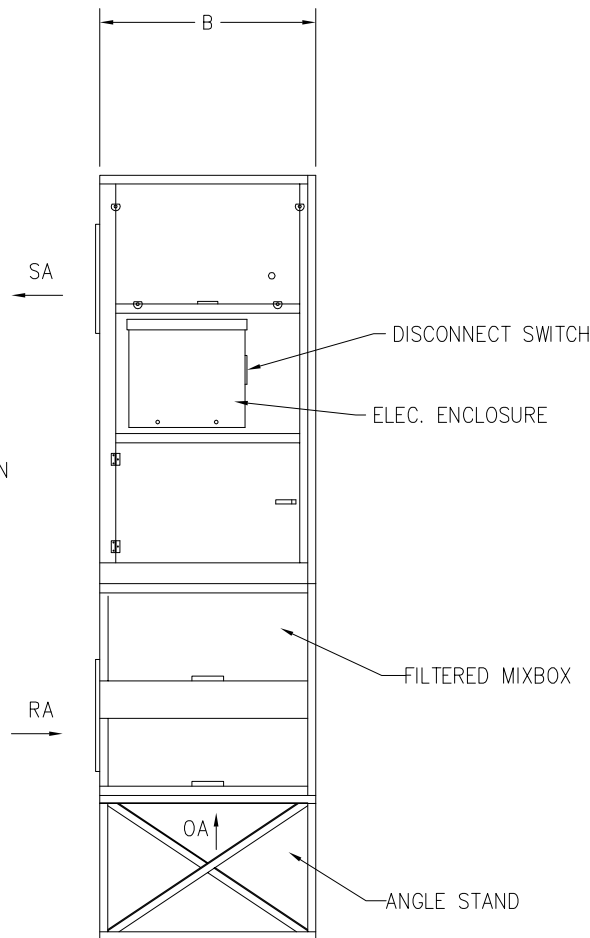

**ELEVATION VIEW**

CF = CONSULT FACTORY  
N/A = NOT AVAILABLE  
\* = DIMS ARE FOR MAX FAN SIZE

UNIT WEIGHTS ARE BASED ON MAXIMUM CABINET CFM WITH MINIMUM STAND HEIGHT REQUIRED

|               | 1700   | 3000   | AA1      | AA2      | AA3     |
|---------------|--------|--------|----------|----------|---------|
| A             | 28     | 32     | 40       | 40       | 48      |
| B             | 24     | 28     | 33       | 33       | 38      |
| C             | 50     | 72     | 92       | 92       | 92      |
| D*            | CF     | 9 7/16 | 10 11/16 | 10 11/16 | 13 1/16 |
| E*            | 7      | 13 1/8 | 18 5/8   | 18 5/8   | 21 7/8  |
| F*            | 11 3/8 | 11 3/8 | 15 7/8   | 15 7/8   | 18 7/8  |
| G*            | 6 7/16 | 6 7/16 | 8 3/4    | 8 3/4    | 10 3/8  |
| H*            | 6 3/16 | 6 3/16 | 8 3/8    | 8 3/8    | 8 3/4   |
| J*            | 6 1/2  | 6 1/2  | 6        | 6        | 6       |
| K             | N/A    | 8      | 6        | 6        | 6       |
| L             | N/A    | 12     | 16       | 16       | 20      |
| M             | N/A    | 3 3/4  | 4 9/16   | 4 9/16   | 4 9/16  |
| N             | N/A    | 22     | 29       | 29       | 36      |
| C1            | 15     | 36     | 36       | 36       | 36      |
| D1            | N/A    | 12     | 16       | 16       | 20      |
| E1            | N/A    | 20     | 28       | 28       | 36      |
| K1            | N/A    | 46     | 48       | 48       | 53      |
| L1            | 24     | 22 1/2 | 26 1/2   | 26 1/2   | 26 1/2  |
| M1            | 24     | 24 3/8 | 26 1/4   | 26 1/4   | 35 5/8  |
| APROX. WEIGHT | N/A    | 875#   | 1,275#   | 1,300#   | 1,600#  |



\* 5496 N. RIVERVIEW DR. \* KALAMAZOO, MI 49004 \*

PROJECT NAME:

AA1700-3 UPRIGHT DIM. CHART

REF. NO./JOB NO.:

—

MODEL: AA1700-3U

TAG:

—

DRAWN BY:

A. REEG

DATE:

10-6-08

SCALE:

NONE

CERTIFIED BY:

DRAWING NO.:

S:\UNIT DRAWINGS\AA1700-3UPRT

# **AA-Series**

## **Outdoor Horizontal**

**Sizes: AA4 – AA8**

### **Legend:**

Base Cab: The burner and blower section

IH: Inlet Hood with bird screen

FIH: Filtered Inlet Hood

RA: Return Air opening in base cabinet (not filtered)

SAFS: Side Access Filter Section

FMB: Filter Mix Box includes both OA/RA dampers and filters

# PRELIMINARY DRAWING

PROPRIETARY

REV: 04-17-25

## GENERAL NOTES

UNLESS OTHERWISE NOTED, ALL EXTERIOR SURFACES ARE TO BE ALUMINIZED STEEL WITH A PAINTED EXTERIOR.

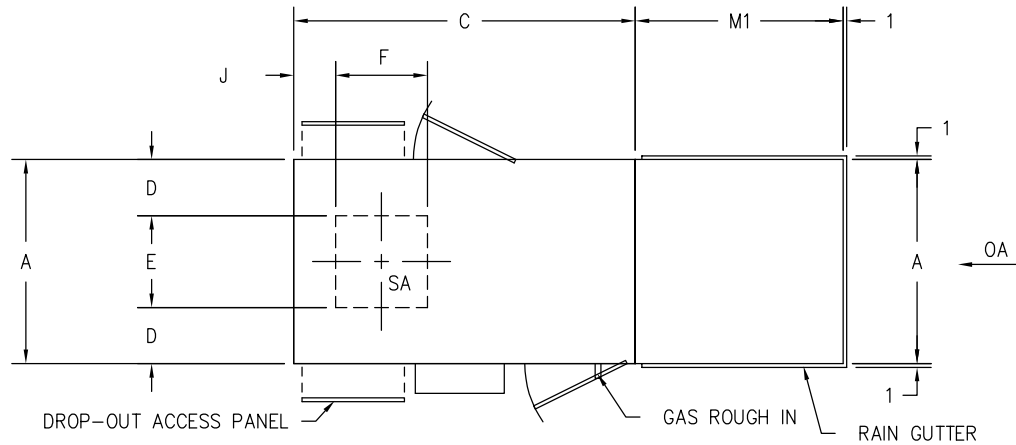

PLAN VIEW

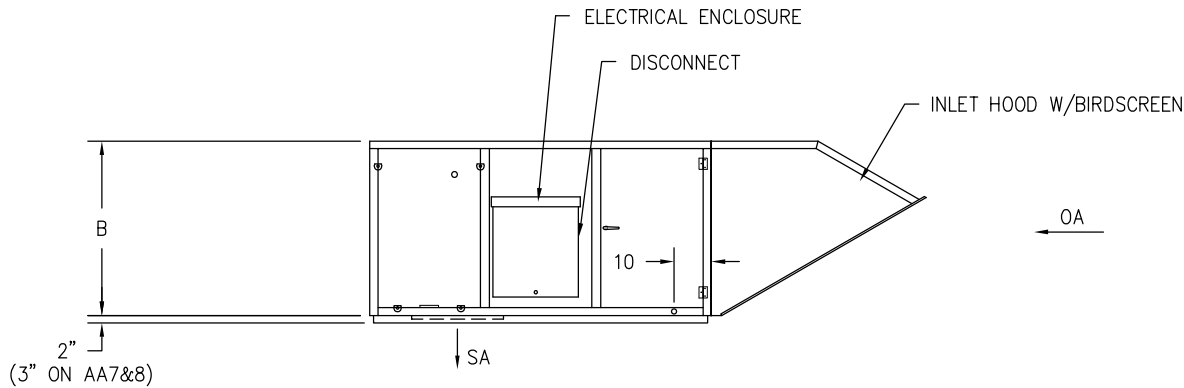

ELEVATION VIEW

|                | AA4    | AA5     | AA6     | AA7     | AA8      |
|----------------|--------|---------|---------|---------|----------|
| A              | 55     | 74      | 74      | 90      | 98       |
| B              | 47     | 54      | 54      | 71      | 78       |
| C              | 92     | 102     | 102     | 138     | 146      |
| D              | 15 1/8 | 23 3/8  | 21 3/8  | 26 5/8  | 27 5/8   |
| E              | 24 3/4 | 27 1/4  | 31 1/4  | 36 3/4  | 42 3/4   |
| F              | 24 3/4 | 27 1/4  | 31 1/4  | 36 3/4  | 42 15/16 |
| G              | 11 1/4 | 12 1/4  | 13 1/2  | 16 3/4  | 14 13/16 |
| H              | 11     | 14 1/2  | 9 1/4   | 16 1/2  | 12 1/4   |
| J              | 11 1/4 | 12 1/4  | 13 1/2  | 16 3/4  | 14 13/16 |
| K              | 4      | 4       | 4       | 4       | 4        |
| L              | 24     | 28      | 28      | 40      | 44       |
| M              | 4 9/16 | 3 13/16 | 3 13/16 | 3 11/16 | 3 11/16  |
| N              | 41     | 60      | 60      | 76      | 76       |
| C1             | 36     | 36      | 36      | 36      | 36       |
| D1             | 24     | 28      | 28      | 40      | 44       |
| E1             | 43     | 62      | 62      | 78      | 86       |
| K1             | 53     | 58      | 58      | 70      | 74       |
| L1             | 74     | 91      | 91      | 84      | 84       |
| M1             | 56     | 73      | 73      | 84      | 84       |
| APPROX. WEIGHT | 1,525# | 2,650#  | 2,925#  | 4,575#  | 5,150#   |



\* 5496 N. RIVERVIEW DR. \* KALAMAZOO, MI 49004 \*

PROJECT NAME:

AA4-8 HORIZONTAL DIM CHART

REF. NO./JOB NO.:

—

MODEL: AA4-8H

TAG:

—

DRAWN BY:

A. REEG

DATE: 4-15-08

SCALE:

NONE

CERTIFIED BY:

DRAWING NO.: S:\UNIT DRAWINGS\AA4-8HORZ

# PRELIMINARY DRAWING

PROPRIETARY

REV: 04-17-25

## GENERAL NOTES

UNLESS OTHERWISE NOTED, ALL EXTERIOR SURFACES ARE TO BE ALUMINIZED STEEL WITH A PAINTED EXTERIOR.

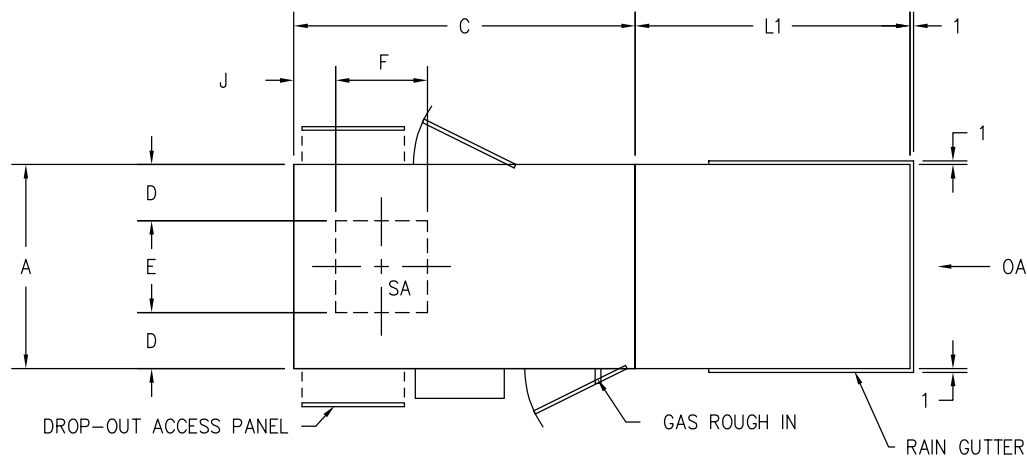

PLAN VIEW

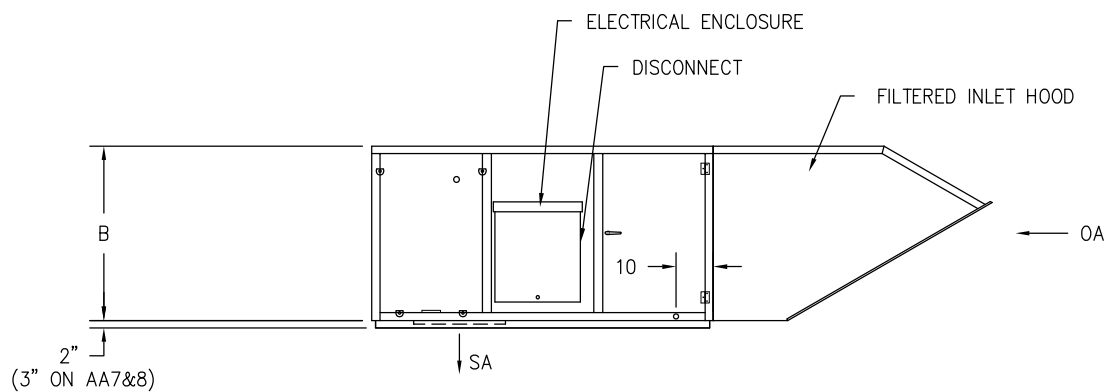

ELEVATION VIEW

|                | AA4    | AA5     | AA6     | AA7     | AA8      |
|----------------|--------|---------|---------|---------|----------|
| A              | 55     | 74      | 74      | 90      | 98       |
| B              | 47     | 54      | 54      | 71      | 78       |
| C              | 92     | 102     | 102     | 138     | 146      |
| D              | 15 1/8 | 23 3/8  | 21 3/8  | 26 5/8  | 27 5/8   |
| E              | 24 3/4 | 27 1/4  | 31 1/4  | 36 3/4  | 42 3/4   |
| F              | 24 3/4 | 27 1/4  | 31 1/4  | 36 3/4  | 42 15/16 |
| G              | 11 1/4 | 12 1/4  | 13 1/2  | 16 3/4  | 14 13/16 |
| H              | 11     | 14 1/2  | 9 1/4   | 16 1/2  | 12 1/4   |
| J              | 11 1/4 | 12 1/4  | 13 1/2  | 16 3/4  | 14 13/16 |
| K              | 4      | 4       | 4       | 4       | 4        |
| L              | 24     | 28      | 28      | 40      | 44       |
| M              | 4 9/16 | 3 13/16 | 3 13/16 | 3 11/16 | 3 11/16  |
| N              | 41     | 60      | 60      | 76      | 76       |
| C1             | 36     | 36      | 36      | 36      | 36       |
| D1             | 24     | 28      | 28      | 40      | 44       |
| E1             | 43     | 62      | 62      | 78      | 86       |
| K1             | 53     | 58      | 58      | 70      | 74       |
| L1             | 74     | 91      | 91      | 84      | 84       |
| M1             | 56     | 73      | 73      | 84      | 84       |
| APPROX. WEIGHT | 1,675# | 2,825#  | 3,100#  | 4,850#  | 5,600#   |

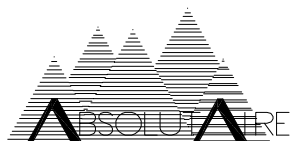

\* 5496 N. RIVERVIEW DR. \* KALAMAZOO, MI 49004 \*

PROJECT NAME:

AA4-8 HORIZONTAL DIM CHART

REF. NO./JOB NO.:

—

MODEL: AA4-8H

TAG:

—

DRAWN BY:

A. REEG

DATE: 4-15-08

SCALE:

NONE

CERTIFIED BY:

DRAWING NO.: S:\UNIT DRAWINGS\AA4-8HORZ

# PRELIMINARY DRAWING

PROPRIETARY

REV: 04-17-25

## GENERAL NOTES

UNLESS OTHERWISE NOTED, ALL EXTERIOR SURFACES ARE TO BE ALUMINIZED STEEL WITH A PAINTED EXTERIOR.

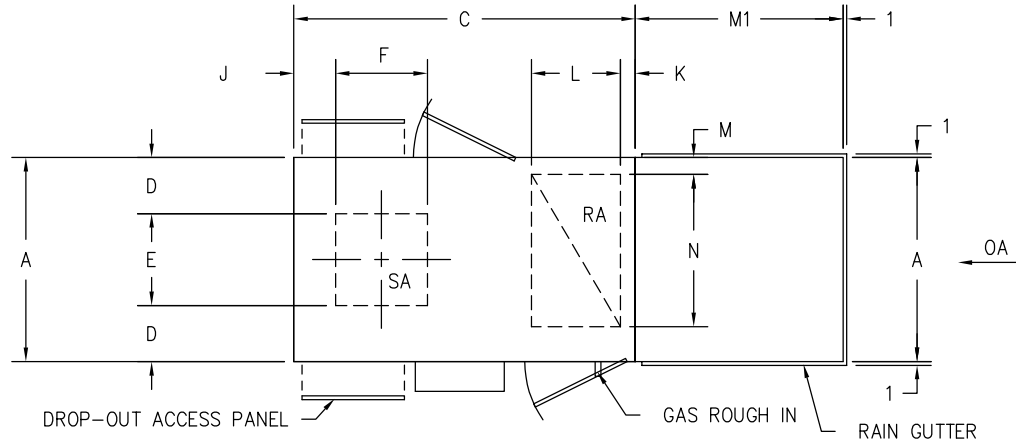

PLAN VIEW

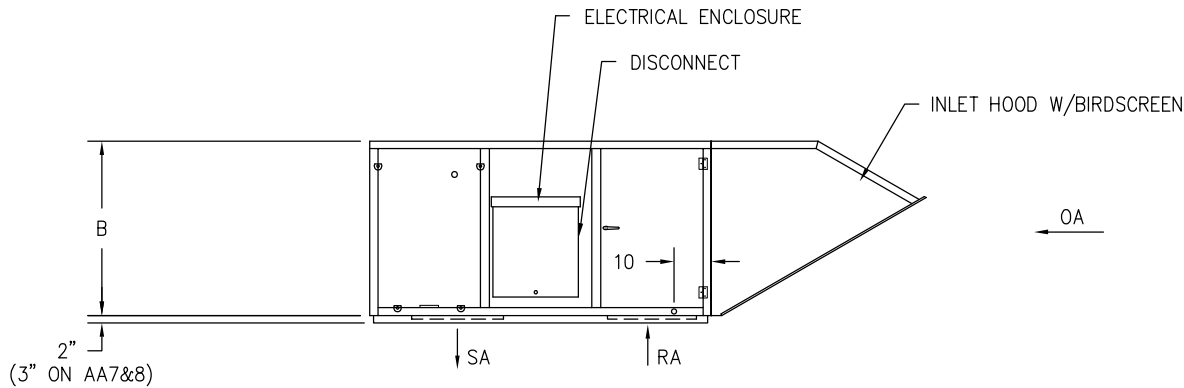

ELEVATION VIEW

|                | AA4    | AA5     | AA6     | AA7     | AA8      |
|----------------|--------|---------|---------|---------|----------|
| A              | 55     | 74      | 74      | 90      | 98       |
| B              | 47     | 54      | 54      | 71      | 78       |
| C              | 92     | 102     | 102     | 138     | 146      |
| D              | 15 1/8 | 23 3/8  | 21 3/8  | 26 5/8  | 27 5/8   |
| E              | 24 3/4 | 27 1/4  | 31 1/4  | 36 3/4  | 42 3/4   |
| F              | 24 3/4 | 27 1/4  | 31 1/4  | 36 3/4  | 42 15/16 |
| G              | 11 1/4 | 12 1/4  | 13 1/2  | 16 3/4  | 14 13/16 |
| H              | 11     | 14 1/2  | 9 1/4   | 16 1/2  | 12 1/4   |
| J              | 11 1/4 | 12 1/4  | 13 1/2  | 16 3/4  | 14 13/16 |
| K              | 4      | 4       | 4       | 4       | 4        |
| L              | 24     | 28      | 28      | 40      | 44       |
| M              | 4 9/16 | 3 13/16 | 3 13/16 | 3 11/16 | 3 11/16  |
| N              | 41     | 60      | 60      | 76      | 76       |
| C1             | 36     | 36      | 36      | 36      | 36       |
| D1             | 24     | 28      | 28      | 40      | 44       |
| E1             | 43     | 62      | 62      | 78      | 86       |
| K1             | 53     | 58      | 58      | 70      | 74       |
| L1             | 74     | 91      | 91      | 84      | 84       |
| M1             | 56     | 73      | 73      | 84      | 84       |
| APPROX. WEIGHT | 1,525# | 2,650#  | 2,925#  | 4,575#  | 5,150#   |

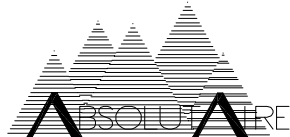

\* 5496 N. RIVERVIEW DR. \* KALAMAZOO, MI 49004 \*

PROJECT NAME:

AA4-8 HORIZONTAL DIM CHART

REF. NO./JOB NO.:

—

MODEL: AA4-8H

TAG:

—

DRAWN BY:

A. REEG

DATE: 4-15-08

SCALE:

NONE

CERTIFIED BY:

DRAWING NO.: S:\UNIT DRAWINGS\AA4-8HORZ

# PRELIMINARY DRAWING

PROPRIETARY

REV: 04-17-25

## GENERAL NOTES

UNLESS OTHERWISE NOTED, ALL EXTERIOR SURFACES ARE TO BE ALUMINIZED STEEL WITH A PAINTED EXTERIOR.

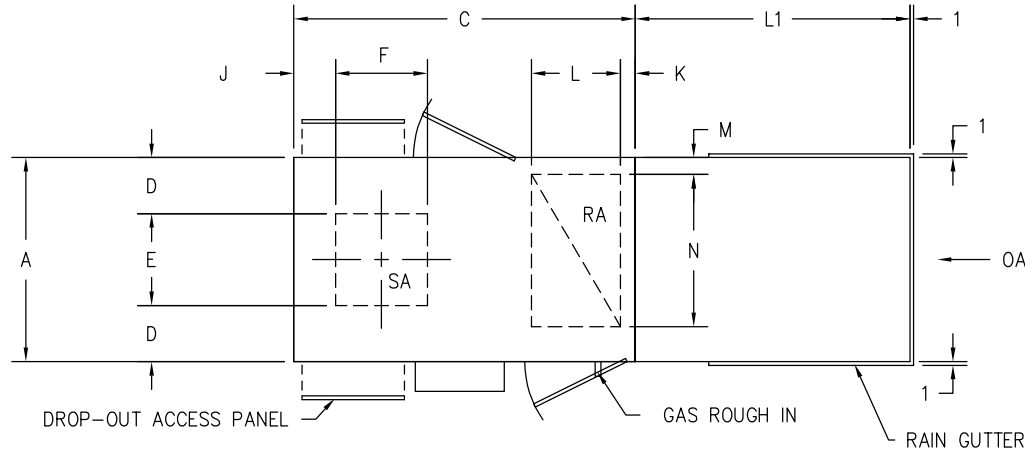

PLAN VIEW

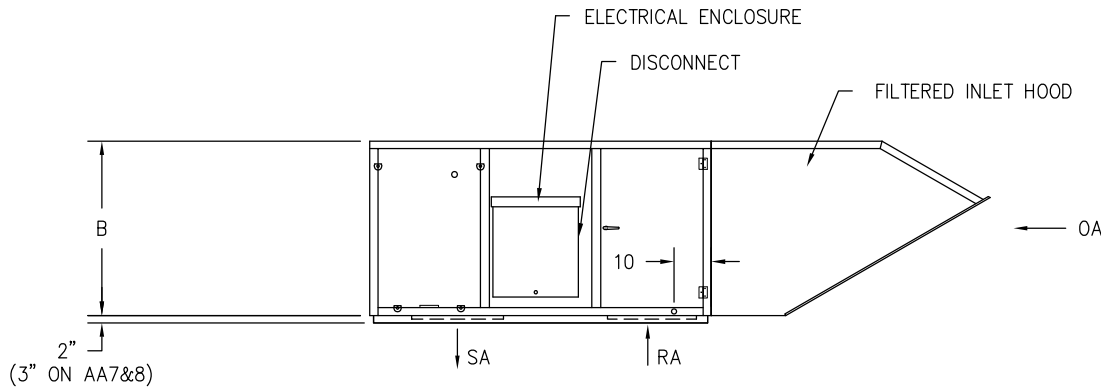

ELEVATION VIEW

|                | AA4    | AA5     | AA6     | AA7     | AA8      |
|----------------|--------|---------|---------|---------|----------|
| A              | 55     | 74      | 74      | 90      | 98       |
| B              | 47     | 54      | 54      | 71      | 78       |
| C              | 92     | 102     | 102     | 138     | 146      |
| D              | 15 1/8 | 23 3/8  | 21 3/8  | 26 5/8  | 27 5/8   |
| E              | 24 3/4 | 27 1/4  | 31 1/4  | 36 3/4  | 42 3/4   |
| F              | 24 3/4 | 27 1/4  | 31 1/4  | 36 3/4  | 42 15/16 |
| G              | 11 1/4 | 12 1/4  | 13 1/2  | 16 3/4  | 14 13/16 |
| H              | 11     | 14 1/2  | 9 1/4   | 16 1/2  | 12 1/4   |
| J              | 11 1/4 | 12 1/4  | 13 1/2  | 16 3/4  | 14 13/16 |
| K              | 4      | 4       | 4       | 4       | 4        |
| L              | 24     | 28      | 28      | 40      | 44       |
| M              | 4 9/16 | 3 13/16 | 3 13/16 | 3 11/16 | 3 11/16  |
| N              | 41     | 60      | 60      | 76      | 76       |
| C1             | 36     | 36      | 36      | 36      | 36       |
| D1             | 24     | 28      | 28      | 40      | 44       |
| E1             | 43     | 62      | 62      | 78      | 86       |
| K1             | 53     | 58      | 58      | 70      | 74       |
| L1             | 74     | 91      | 91      | 84      | 84       |
| M1             | 56     | 73      | 73      | 84      | 84       |
| APPROX. WEIGHT | 1,675# | 2,825#  | 3,100#  | 4,850#  | 5,600#   |



\* 5496 N. RIVERVIEW DR. \* KALAMAZOO, MI 49004 \*

PROJECT NAME:

AA4-8 HORIZONTAL DIM CHART

REF. NO./JOB NO.:

—

MODEL: AA4-8H

TAG:

—

DRAWN BY:

A. REEG

DATE: 4-15-08

SCALE:

NONE

CERTIFIED BY:

DRAWING NO.:

S:\UNIT DRAWINGS\AA4-8HORZ

# PRELIMINARY DRAWING

PROPRIETARY

REV: 04-17-25

## GENERAL NOTES

UNLESS OTHERWISE NOTED, ALL EXTERIOR SURFACES ARE TO BE ALUMINIZED STEEL WITH A PAINTED EXTERIOR.

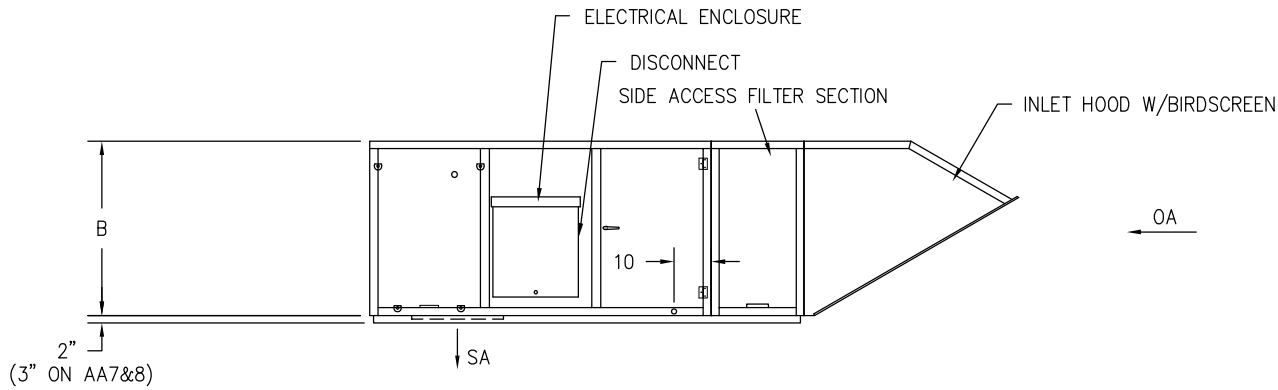
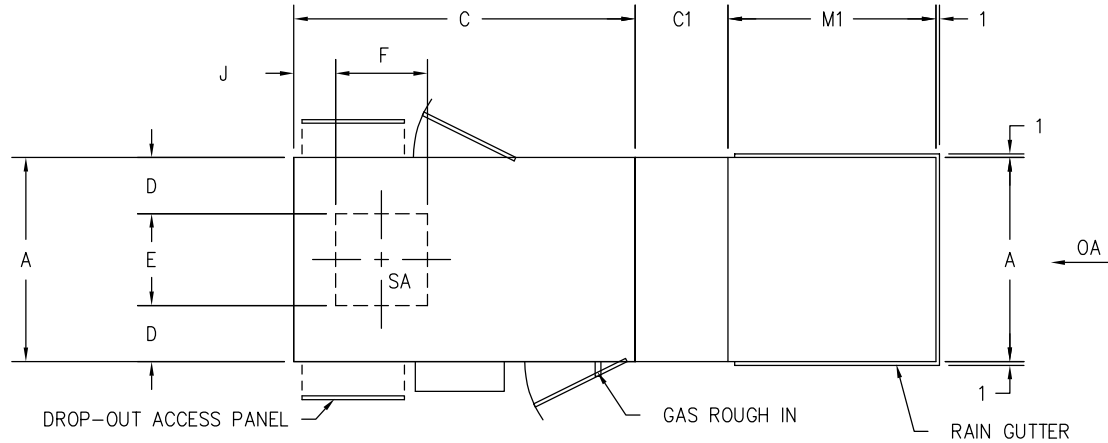

|                | AA4    | AA5     | AA6     | AA7     | AA8      |
|----------------|--------|---------|---------|---------|----------|
| A              | 55     | 74      | 74      | 90      | 98       |
| B              | 47     | 54      | 54      | 71      | 78       |
| C              | 92     | 102     | 102     | 138     | 146      |
| D              | 15 1/8 | 23 3/8  | 21 3/8  | 26 5/8  | 27 5/8   |
| E              | 24 3/4 | 27 1/4  | 31 1/4  | 36 3/4  | 42 3/4   |
| F              | 24 3/4 | 27 1/4  | 31 1/4  | 36 3/4  | 42 15/16 |
| G              | 11 1/4 | 12 1/4  | 13 1/2  | 16 3/4  | 14 13/16 |
| H              | 11     | 14 1/2  | 9 1/4   | 16 1/2  | 12 1/4   |
| J              | 11 1/4 | 12 1/4  | 13 1/2  | 16 3/4  | 14 13/16 |
| K              | 4      | 4       | 4       | 4       | 4        |
| L              | 24     | 28      | 28      | 40      | 44       |
| M              | 4 9/16 | 3 13/16 | 3 13/16 | 3 11/16 | 3 11/16  |
| N              | 41     | 60      | 60      | 76      | 76       |
| C1             | 36     | 36      | 36      | 36      | 36       |
| D1             | 24     | 28      | 28      | 40      | 44       |
| E1             | 43     | 62      | 62      | 78      | 86       |
| K1             | 53     | 58      | 58      | 70      | 74       |
| L1             | 74     | 91      | 91      | 84      | 84       |
| M1             | 56     | 73      | 73      | 84      | 84       |
| APPROX. WEIGHT | 1,775# | 3,000#  | 3,275#  | 5,075#  | 5,800#   |



\* 5496 N. RIVERVIEW DR. \* KALAMAZOO, MI 49004 \*

PROJECT NAME:

AA4-8 HORIZONTAL DIM CHART

REF. NO./JOB NO.:

—

MODEL: AA4-8H

TAG:

—

DRAWN BY:

A. REEG

DATE: 4-15-08

SCALE:

NONE

CERTIFIED BY:

DRAWING NO.:

S:\UNIT DRAWINGS\AA4-8HORZ

# PRELIMINARY DRAWING

PROPRIETARY

REV: 04-17-25

## GENERAL NOTES

UNLESS OTHERWISE NOTED, ALL EXTERIOR SURFACES ARE TO BE ALUMINIZED STEEL WITH A PAINTED EXTERIOR.

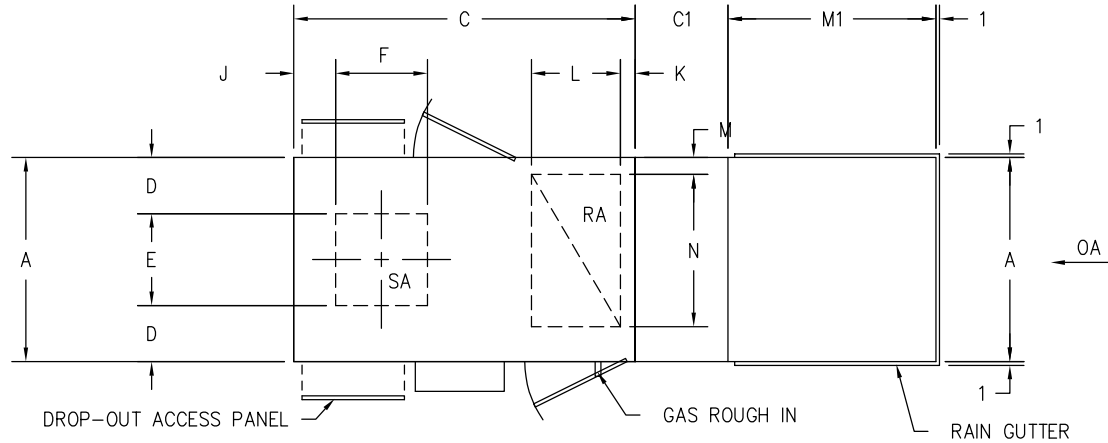

PLAN VIEW

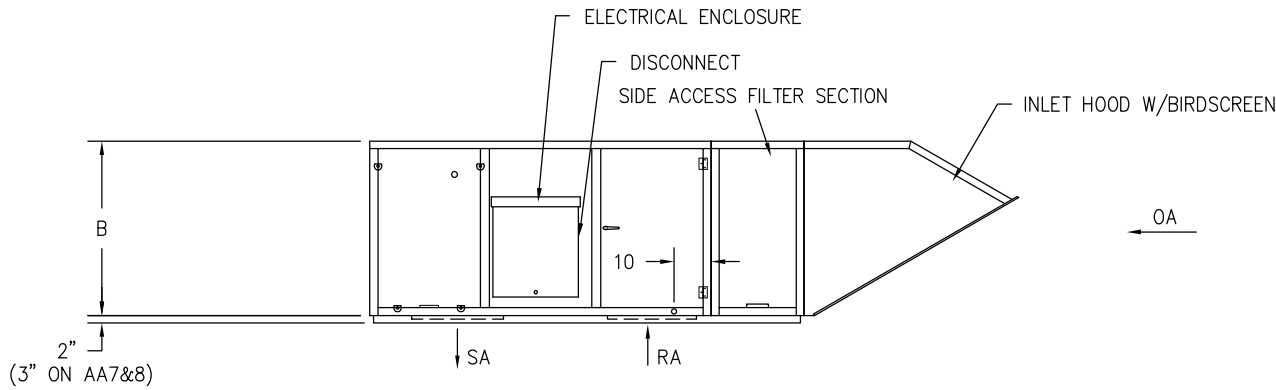

ELEVATION VIEW

|                | AA4    | AA5     | AA6     | AA7     | AA8      |
|----------------|--------|---------|---------|---------|----------|
| A              | 55     | 74      | 74      | 90      | 98       |
| B              | 47     | 54      | 54      | 71      | 78       |
| C              | 92     | 102     | 102     | 138     | 146      |
| D              | 15 1/8 | 23 3/8  | 21 3/8  | 26 5/8  | 27 5/8   |
| E              | 24 3/4 | 27 1/4  | 31 1/4  | 36 3/4  | 42 3/4   |
| F              | 24 3/4 | 27 1/4  | 31 1/4  | 36 3/4  | 42 15/16 |
| G              | 11 1/4 | 12 1/4  | 13 1/2  | 16 3/4  | 14 13/16 |
| H              | 11     | 14 1/2  | 9 1/4   | 16 1/2  | 12 1/4   |
| J              | 11 1/4 | 12 1/4  | 13 1/2  | 16 3/4  | 14 13/16 |
| K              | 4      | 4       | 4       | 4       | 4        |
| L              | 24     | 28      | 28      | 40      | 44       |
| M              | 4 9/16 | 3 13/16 | 3 13/16 | 3 11/16 | 3 11/16  |
| N              | 41     | 60      | 60      | 76      | 76       |
| C1             | 36     | 36      | 36      | 36      | 36       |
| D1             | 24     | 28      | 28      | 40      | 44       |
| E1             | 43     | 62      | 62      | 78      | 86       |
| K1             | 53     | 58      | 58      | 70      | 74       |
| L1             | 74     | 91      | 91      | 84      | 84       |
| M1             | 56     | 73      | 73      | 84      | 84       |
| APPROX. WEIGHT | 1,775# | 3,000#  | 3,275#  | 5,075#  | 5,800#   |



\* 5496 N. RIVERVIEW DR. \* KALAMAZOO, MI 49004 \*

PROJECT NAME:

AA4-8 HORIZONTAL DIM CHART

REF. NO./JOB NO.:

—

MODEL: AA4-8H

TAG:

—

DRAWN BY:

A. REEG

DATE: 4-15-08

SCALE:

NONE

CERTIFIED BY:

DRAWING NO.: S:\UNIT DRAWINGS\AA4-8HORZ



# PRELIMINARY DRAWING

PROPRIETARY

REV: 04-17-25

## GENERAL NOTES

UNLESS OTHERWISE NOTED, ALL EXTERIOR SURFACES ARE TO BE ALUMINIZED STEEL WITH A PAINTED EXTERIOR.

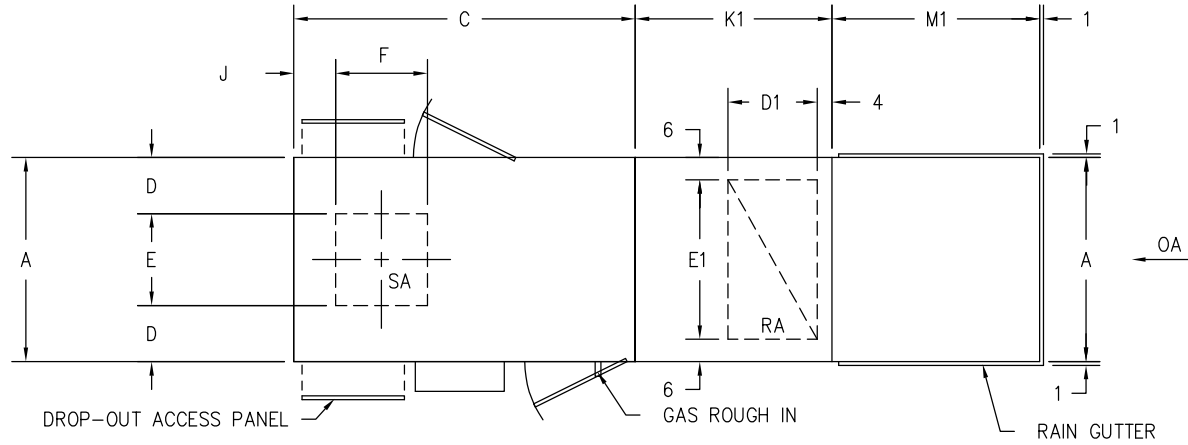

PLAN VIEW

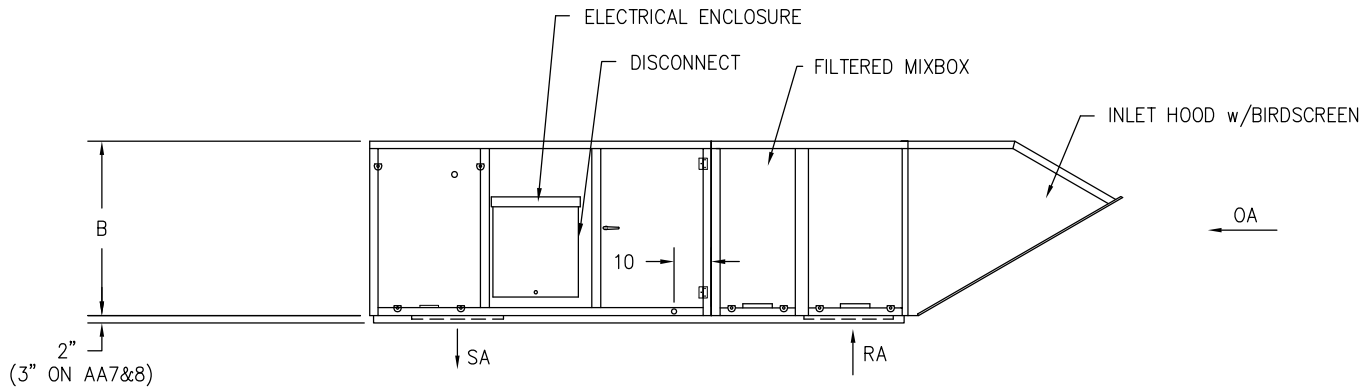

ELEVATION VIEW

|                | AA4    | AA5     | AA6     | AA7     | AA8      |
|----------------|--------|---------|---------|---------|----------|
| A              | 55     | 74      | 74      | 90      | 98       |
| B              | 47     | 54      | 54      | 71      | 78       |
| C              | 92     | 102     | 102     | 138     | 146      |
| D              | 15 1/8 | 23 3/8  | 21 3/8  | 26 5/8  | 27 5/8   |
| E              | 24 3/4 | 27 1/4  | 31 1/4  | 36 3/4  | 42 3/4   |
| F              | 24 3/4 | 27 1/4  | 31 1/4  | 36 3/4  | 42 15/16 |
| G              | 11 1/4 | 12 1/4  | 13 1/2  | 16 3/4  | 14 13/16 |
| H              | 11     | 14 1/2  | 9 1/4   | 16 1/2  | 12 1/4   |
| J              | 11 1/4 | 12 1/4  | 13 1/2  | 16 3/4  | 14 13/16 |
| K              | 4      | 4       | 4       | 4       | 4        |
| L              | 24     | 28      | 28      | 40      | 44       |
| M              | 4 9/16 | 3 13/16 | 3 13/16 | 3 11/16 | 3 11/16  |
| N              | 41     | 60      | 60      | 76      | 76       |
| C1             | 36     | 36      | 36      | 36      | 36       |
| D1             | 24     | 28      | 28      | 40      | 44       |
| E1             | 43     | 62      | 62      | 78      | 86       |
| K1             | 53     | 58      | 58      | 70      | 74       |
| L1             | 74     | 91      | 91      | 84      | 84       |
| M1             | 56     | 73      | 73      | 84      | 84       |
| APPROX. WEIGHT | 2,000# | 3,300#  | 3,575#  | 5,625#  | 6,350#   |



\* 5496 N. RIVERVIEW DR. \* KALAMAZOO, MI 49004 \*

PROJECT NAME:

AA4-8 HORIZONTAL DIM CHART

REF. NO./JOB NO.:

—

MODEL: AA4-8H

TAG:

—

DRAWN BY:

A. REEG

DATE: 4-15-08

SCALE:

NONE

CERTIFIED BY:

DRAWING NO.: S:\UNIT DRAWINGS\AA4-8HORZ

# **AA-Series**

## **Indoor Horizontal**

### **Sizes: AA4 – AA8**

#### **Legend:**

Base Cab: The burner and blower section

IH: Inlet Hood with bird screen

FIH: Filtered Inlet Hood

RA: Return Air opening in base cabinet (not filtered)

SAFS: Side Access Filter Section

FMB: Filter Mix Box includes both OA/RA dampers and filters

PRELIMINARY DRAWING

PROPRIETARY

REV: 04-17-25

GENERAL NOTES

UNLESS OTHERWISE NOTED, ALL EXTERIOR SURFACES ARE TO BE ALUMINIZED STEEL WITH A PAINTED EXTERIOR.

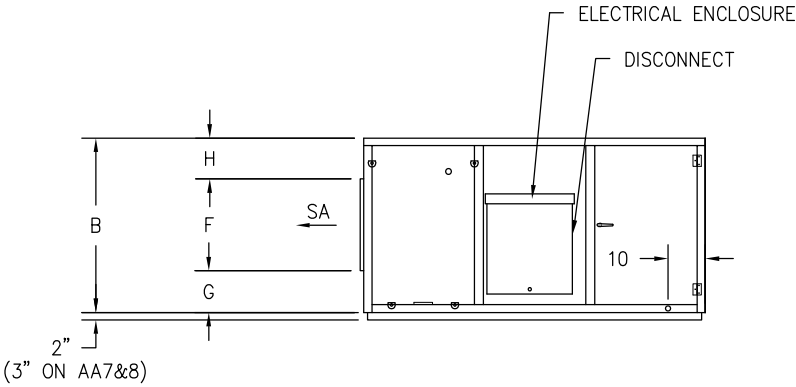
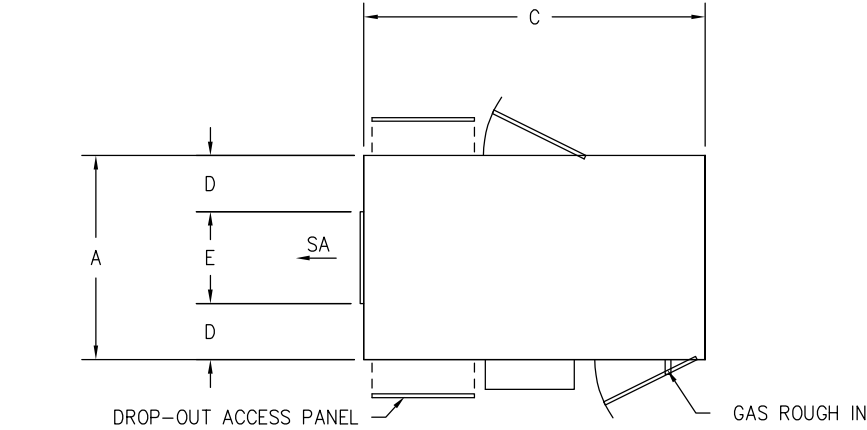

|                | AA4    | AA5     | AA6     | AA7     | AA8      |
|----------------|--------|---------|---------|---------|----------|
| A              | 55     | 74      | 74      | 90      | 98       |
| B              | 47     | 54      | 54      | 71      | 78       |
| C              | 92     | 102     | 102     | 138     | 146      |
| D              | 15 1/8 | 23 3/8  | 21 3/8  | 26 5/8  | 27 5/8   |
| E              | 24 3/4 | 27 1/4  | 31 1/4  | 36 3/4  | 42 3/4   |
| F              | 24 3/4 | 27 1/4  | 31 1/4  | 36 3/4  | 42 15/16 |
| G              | 11 1/4 | 12 1/4  | 13 1/2  | 16 3/4  | 14 13/16 |
| H              | 11     | 14 1/2  | 9 1/4   | 16 1/2  | 12 1/4   |
| J              | 11 1/4 | 12 1/4  | 13 1/2  | 16 3/4  | 14 13/16 |
| K              | 4      | 4       | 4       | 4       | 4        |
| L              | 24     | 28      | 28      | 40      | 44       |
| M              | 4 9/16 | 3 13/16 | 3 13/16 | 3 11/16 | 3 11/16  |
| N              | 41     | 60      | 60      | 76      | 76       |
| C1             | 36     | 36      | 36      | 36      | 36       |
| D1             | 24     | 28      | 28      | 40      | 44       |
| E1             | 43     | 62      | 62      | 78      | 86       |
| K1             | 53     | 58      | 58      | 70      | 74       |
| L1             | 74     | 91      | 91      | 84      | 84       |
| M1             | 56     | 73      | 73      | 84      | 84       |
| APPROX. WEIGHT |        |         |         |         |          |



\* 5496 N. RIVERVIEW DR. \* KALAMAZOO, MI 49004 \*

PROJECT NAME: AA4-8 HORIZONTAL DIM CHART

REF. NO./JOB NO.: - MODEL: AA4-8H TAG: -

DRAWN BY: A. REEG DATE: 4-15-08 SCALE: NONE

CERTIFIED BY: DRAWING NO.: S:\UNIT DRAWINGS\AA4-8HORZ

PRELIMINARY DRAWING

PROPRIETARY

REV: 04-17-25

GENERAL NOTES

UNLESS OTHERWISE NOTED, ALL EXTERIOR SURFACES ARE TO BE ALUMINIZED STEEL WITH A PAINTED EXTERIOR.

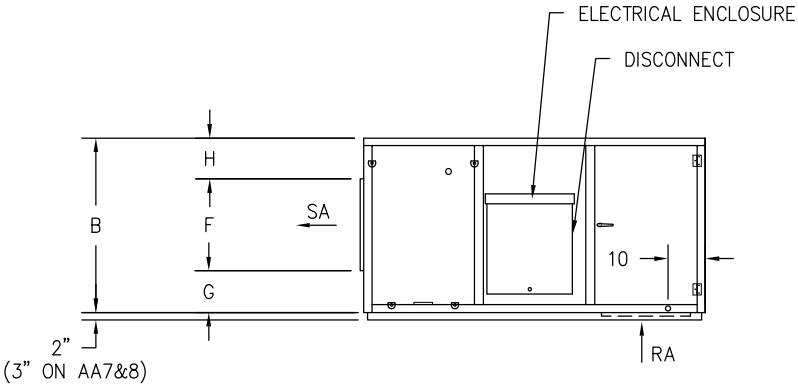
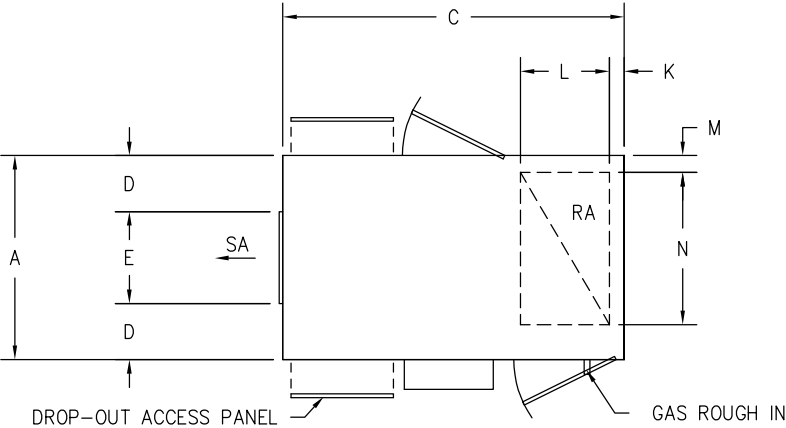

|               | AA4    | AA5     | AA6     | AA7     | AA8      |
|---------------|--------|---------|---------|---------|----------|
| A             | 55     | 74      | 74      | 90      | 98       |
| B             | 47     | 54      | 54      | 71      | 78       |
| C             | 92     | 102     | 102     | 138     | 146      |
| D             | 15 1/8 | 23 3/8  | 21 3/8  | 26 5/8  | 27 5/8   |
| E             | 24 3/4 | 27 1/4  | 31 1/4  | 36 3/4  | 42 3/4   |
| F             | 24 3/4 | 27 1/4  | 31 1/4  | 36 3/4  | 42 15/16 |
| G             | 11 1/4 | 12 1/4  | 13 1/2  | 16 3/4  | 14 13/16 |
| H             | 11     | 14 1/2  | 9 1/4   | 16 1/2  | 12 1/4   |
| J             | 11 1/4 | 12 1/4  | 13 1/2  | 16 3/4  | 14 13/16 |
| K             | 4      | 4       | 4       | 4       | 4        |
| L             | 24     | 28      | 28      | 40      | 44       |
| M             | 4 9/16 | 3 13/16 | 3 13/16 | 3 11/16 | 3 11/16  |
| N             | 41     | 60      | 60      | 76      | 76       |
| C1            | 36     | 36      | 36      | 36      | 36       |
| D1            | 24     | 28      | 28      | 40      | 44       |
| E1            | 43     | 62      | 62      | 78      | 86       |
| K1            | 53     | 58      | 58      | 70      | 74       |
| L1            | 74     | 91      | 91      | 84      | 84       |
| M1            | 56     | 73      | 73      | 84      | 84       |
| APROX. WEIGHT |        |         |         |         |          |



\* 5496 N. RIVERVIEW DR. \* KALAMAZOO, MI 49004 \*

PROJECT NAME: AA4-8 HORIZONTAL DIM CHART

REF. NO./JOB NO.: - MODEL: AA4-8H TAG: -

DRAWN BY: A. REEG DATE: 4-15-08 SCALE: NONE

CERTIFIED BY: DRAWING NO.: S:\UNIT DRAWINGS\AA4-8HORZ

# PRELIMINARY DRAWING

PROPRIETARY

REV: 04-17-25

## GENERAL NOTES

UNLESS OTHERWISE NOTED, ALL EXTERIOR SURFACES ARE TO BE ALUMINIZED STEEL WITH A PAINTED EXTERIOR.

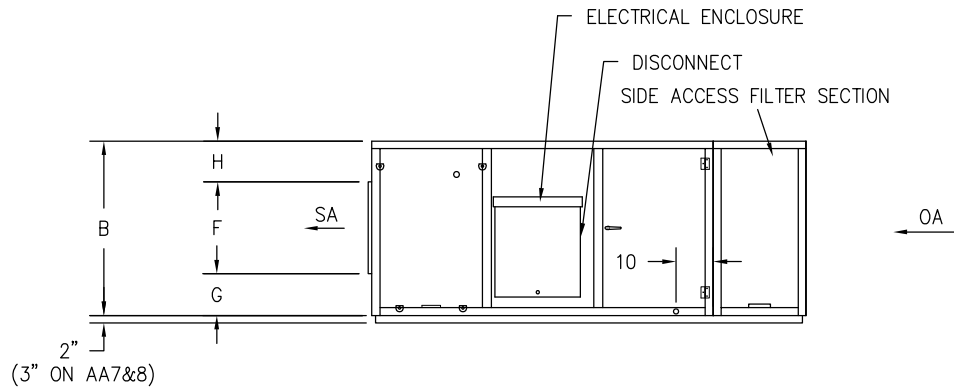
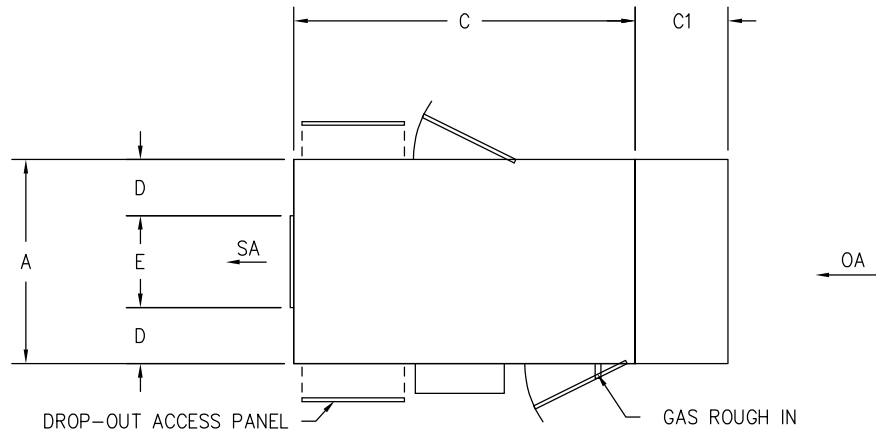

|                | AA4    | AA5     | AA6     | AA7     | AA8      |
|----------------|--------|---------|---------|---------|----------|
| A              | 55     | 74      | 74      | 90      | 98       |
| B              | 47     | 54      | 54      | 71      | 78       |
| C              | 92     | 102     | 102     | 138     | 146      |
| D              | 15 1/8 | 23 3/8  | 21 3/8  | 26 5/8  | 27 5/8   |
| E              | 24 3/4 | 27 1/4  | 31 1/4  | 36 3/4  | 42 3/4   |
| F              | 24 3/4 | 27 1/4  | 31 1/4  | 36 3/4  | 42 15/16 |
| G              | 11 1/4 | 12 1/4  | 13 1/2  | 16 3/4  | 14 13/16 |
| H              | 11     | 14 1/2  | 9 1/4   | 16 1/2  | 12 1/4   |
| J              | 11 1/4 | 12 1/4  | 13 1/2  | 16 3/4  | 14 13/16 |
| K              | 4      | 4       | 4       | 4       | 4        |
| L              | 24     | 28      | 28      | 40      | 44       |
| M              | 4 9/16 | 3 13/16 | 3 13/16 | 3 11/16 | 3 11/16  |
| N              | 41     | 60      | 60      | 76      | 76       |
| C1             | 36     | 36      | 36      | 36      | 36       |
| D1             | 24     | 28      | 28      | 40      | 44       |
| E1             | 43     | 62      | 62      | 78      | 86       |
| K1             | 53     | 58      | 58      | 70      | 74       |
| L1             | 74     | 91      | 91      | 84      | 84       |
| M1             | 56     | 73      | 73      | 84      | 84       |
| APPROX. WEIGHT | 1,625# | 2,675#  | 2,950#  | 4,625#  | 5,250#   |

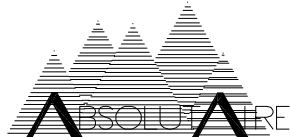

\* 5496 N. RIVERVIEW DR. \* KALAMAZOO, MI 49004 \*

PROJECT NAME:

AA4-8 HORIZONTAL DIM CHART

REF. NO./JOB NO.:

—

MODEL: AA4-8H

TAG:

—

DRAWN BY:

A. REEG

DATE: 4-15-08

SCALE:

NONE

CERTIFIED BY:

DRAWING NO.: S:\UNIT DRAWINGS\AA4-8HORZ

# PRELIMINARY DRAWING

PROPRIETARY

REV: 04-17-25

## GENERAL NOTES

UNLESS OTHERWISE NOTED, ALL EXTERIOR SURFACES ARE TO BE ALUMINIZED STEEL WITH A PAINTED EXTERIOR.

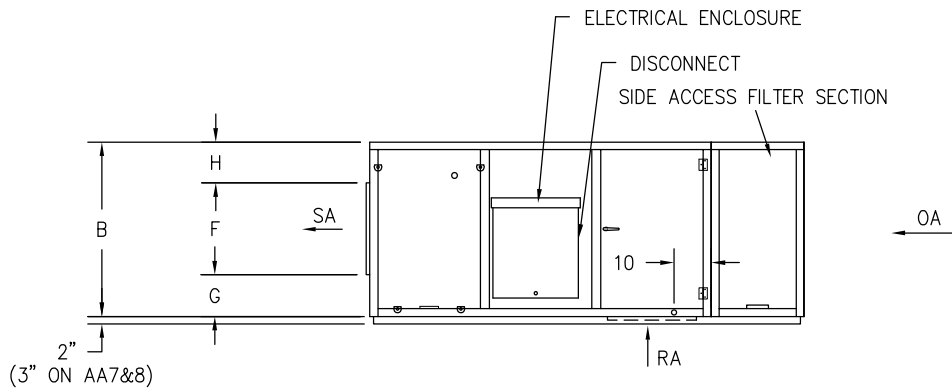
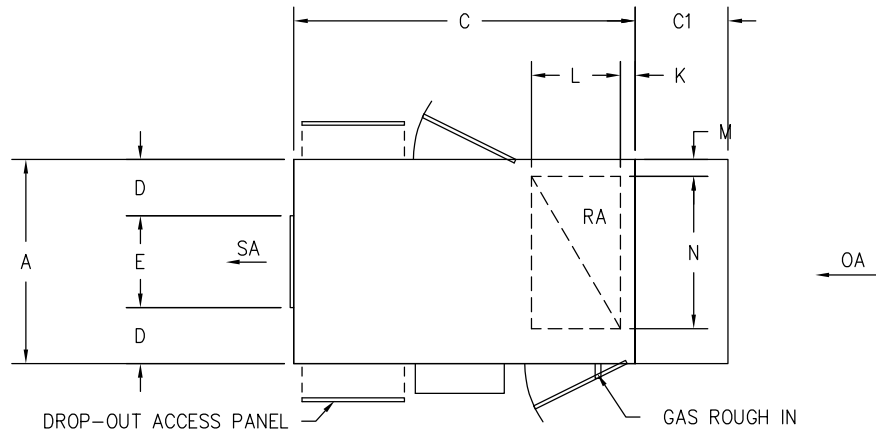

|                | AA4    | AA5     | AA6     | AA7     | AA8      |
|----------------|--------|---------|---------|---------|----------|
| A              | 55     | 74      | 74      | 90      | 98       |
| B              | 47     | 54      | 54      | 71      | 78       |
| C              | 92     | 102     | 102     | 138     | 146      |
| D              | 15 1/8 | 23 3/8  | 21 3/8  | 26 5/8  | 27 5/8   |
| E              | 24 3/4 | 27 1/4  | 31 1/4  | 36 3/4  | 42 3/4   |
| F              | 24 3/4 | 27 1/4  | 31 1/4  | 36 3/4  | 42 15/16 |
| G              | 11 1/4 | 12 1/4  | 13 1/2  | 16 3/4  | 14 13/16 |
| H              | 11     | 14 1/2  | 9 1/4   | 16 1/2  | 12 1/4   |
| J              | 11 1/4 | 12 1/4  | 13 1/2  | 16 3/4  | 14 13/16 |
| K              | 4      | 4       | 4       | 4       | 4        |
| L              | 24     | 28      | 28      | 40      | 44       |
| M              | 4 9/16 | 3 13/16 | 3 13/16 | 3 11/16 | 3 11/16  |
| N              | 41     | 60      | 60      | 76      | 76       |
| C1             | 36     | 36      | 36      | 36      | 36       |
| D1             | 24     | 28      | 28      | 40      | 44       |
| E1             | 43     | 62      | 62      | 78      | 86       |
| K1             | 53     | 58      | 58      | 70      | 74       |
| L1             | 74     | 91      | 91      | 84      | 84       |
| M1             | 56     | 73      | 73      | 84      | 84       |
| APPROX. WEIGHT | 1,625# | 2,675#  | 2,950#  | 4,625#  | 5,250#   |

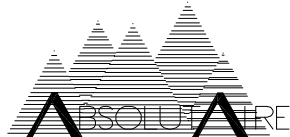

\* 5496 N. RIVERVIEW DR. \* KALAMAZOO, MI 49004 \*

PROJECT NAME:

AA4-8 HORIZONTAL DIM CHART

REF. NO./JOB NO.:

—

MODEL: AA4-8H

TAG:

—

DRAWN BY:

A. REEG

DATE: 4-15-08

SCALE:

NONE

CERTIFIED BY:

DRAWING NO.: S:\UNIT DRAWINGS\AA4-8HORZ

# PRELIMINARY DRAWING

PROPRIETARY

REV: 04-17-25

## GENERAL NOTES

UNLESS OTHERWISE NOTED, ALL EXTERIOR SURFACES ARE TO BE ALUMINIZED STEEL WITH A PAINTED EXTERIOR.

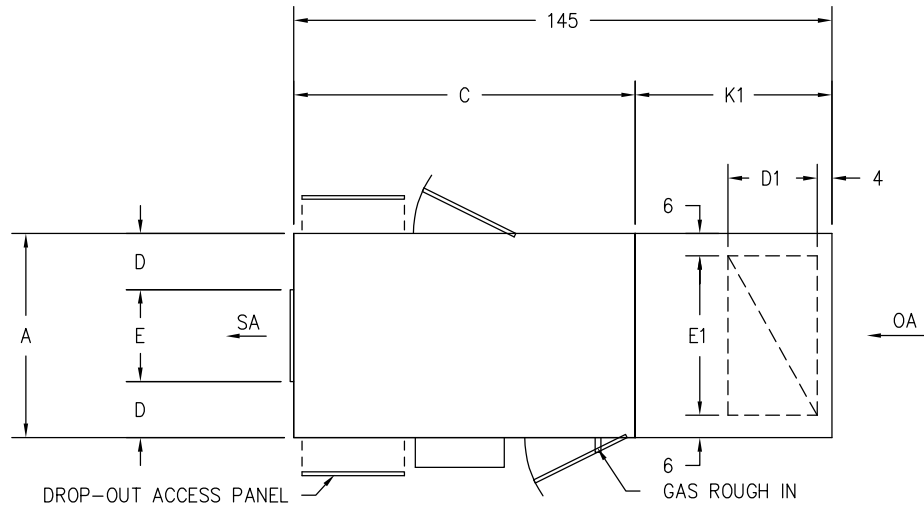

PLAN VIEW

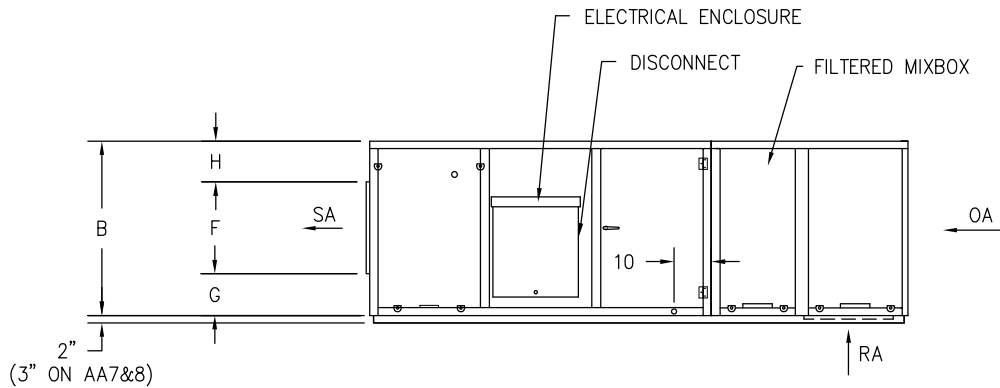

ELEVATION VIEW

|                | AA4    | AA5     | AA6     | AA7     | AA8      |
|----------------|--------|---------|---------|---------|----------|
| A              | 55     | 74      | 74      | 90      | 98       |
| B              | 47     | 54      | 54      | 71      | 78       |
| C              | 92     | 102     | 102     | 138     | 146      |
| D              | 15 1/8 | 23 3/8  | 21 3/8  | 26 5/8  | 27 5/8   |
| E              | 24 3/4 | 27 1/4  | 31 1/4  | 36 3/4  | 42 3/4   |
| F              | 24 3/4 | 27 1/4  | 31 1/4  | 36 3/4  | 42 15/16 |
| G              | 11 1/4 | 12 1/4  | 13 1/2  | 16 3/4  | 14 13/16 |
| H              | 11     | 14 1/2  | 9 1/4   | 16 1/2  | 12 1/4   |
| J              | 11 1/4 | 12 1/4  | 13 1/2  | 16 3/4  | 14 13/16 |
| K              | 4      | 4       | 4       | 4       | 4        |
| L              | 24     | 28      | 28      | 40      | 44       |
| M              | 4 9/16 | 3 13/16 | 3 13/16 | 3 11/16 | 3 11/16  |
| N              | 41     | 60      | 60      | 76      | 76       |
| C1             | 36     | 36      | 36      | 36      | 36       |
| D1             | 24     | 28      | 28      | 40      | 44       |
| E1             | 43     | 62      | 62      | 78      | 86       |
| K1             | 53     | 58      | 58      | 70      | 74       |
| L1             | 74     | 91      | 91      | 84      | 84       |
| M1             | 56     | 73      | 73      | 84      | 84       |
| APPROX. WEIGHT | 1,850# | 2,975#  | 3,250#  | 5,175#  | 5,800#   |

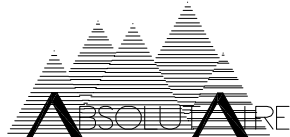

\* 5496 N. RIVERVIEW DR. \* KALAMAZOO, MI 49004 \*

PROJECT NAME:

AA4-8 HORIZONTAL DIM CHART

REF. NO./JOB NO.:

—

MODEL: AA4-8H

TAG:

—

DRAWN BY:

A. REEG

DATE: 4-15-08

SCALE:

NONE

CERTIFIED BY:

DRAWING NO.:

S:\UNIT DRAWINGS\AA4-8HORZ

# **AA-Series**

## **Upright**

**Sizes: AA4 – AA8**

### **Legend:**

Base Cab: The burner and blower section

IH: Inlet Hood with bird screen

FIH: Filtered Inlet Hood

RA: Return Air opening in base cabinet (not filtered)

SAFS: Side Access Filter Section

FMB: Filter Mix Box includes both OA/RA dampers and filters



# PRELIMINARY DRAWING

PROPRIETARY

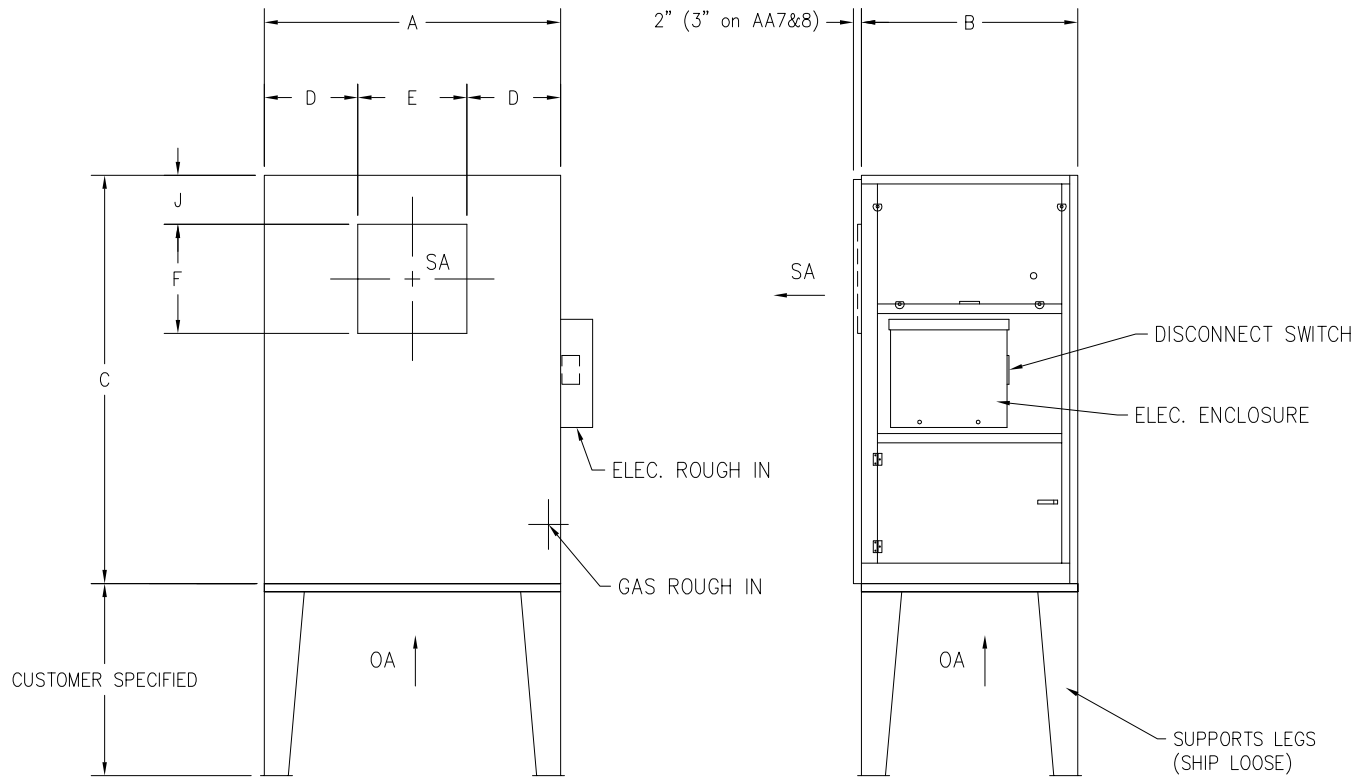

## GENERAL NOTES

UNLESS OTHERWISE NOTED, ALL EXTERIOR SURFACES ARE TO BE ALUMINIZED STEEL WITH A PAINTED EXTERIOR.

|               | AA4    | AA5     | AA6     | AA7     | AA8      |
|---------------|--------|---------|---------|---------|----------|
| A             | 55     | 74      | 74      | 90      | 98       |
| B             | 47     | 54      | 54      | 70      | 77       |
| C             | 92     | 102     | 102     | 138     | 146      |
| D             | 15 1/8 | 23 3/8  | 21 3/8  | 26 5/8  | 27 5/8   |
| E             | 24 3/4 | 27 1/4  | 31 1/4  | 36 3/4  | 42 3/4   |
| F             | 24 3/4 | 27 1/4  | 31 1/4  | 36 3/4  | 42 15/16 |
| G             | 11 1/4 | 12 1/4  | 13 1/2  | 16 3/4  | 14 13/16 |
| H             | 11     | 14 1/2  | 9 1/4   | 16 1/2  | 12 1/4   |
| J             | 11 1/4 | 12 1/4  | 13 1/2  | 16 3/4  | 14 13/16 |
| K             | 4      | 4       | 4       | 4       | 4        |
| L             | 24     | 28      | 28      | 40      | 44       |
| M             | 4 9/16 | 3 13/16 | 3 13/16 | 3 11/16 | 3 11/16  |
| N             | 41     | 60      | 60      | 76      | 76       |
| C1            | 36     | 36      | 36      | 36      | 36       |
| D1            | 24     | 28      | 28      | 40      | 44       |
| E1            | 43     | 62      | 62      | 78      | 86       |
| K1            | 53     | 58      | 58      | 70      | 74       |
| L1            | 74     | 91      | 91      | 84      | 84       |
| M1            | 56     | 73      | 73      | 84      | 84       |
| APROX. WEIGHT | 1,475# | 2,425#  | 2,725#  | 4,250#  | 4,775#   |

SIDE VIEW

ELEVATION VIEW

UNIT WEIGHTS ARE BASED ON MAXIMUM CABINET CFM WITH MINIMUM LEG HEIGHT REQUIRED



\* 5496 N. RIVERVIEW DR. \* KALAMAZOO, MI 49004 \*

PROJECT NAME:

AA4-8 UPRIGHT DIM. CHART

REF. NO./JOB NO.:

—

MODEL:

AA4-8U

TAG:

—

DRAWN BY:

A. REEG

DATE:

10-3-08

SCALE:

NONE

CERTIFIED BY:

DRAWING NO.:

S:\UNIT DRAWINGS\AA4-8UPRT-DEL

# PRELIMINARY DRAWING

PROPRIETARY

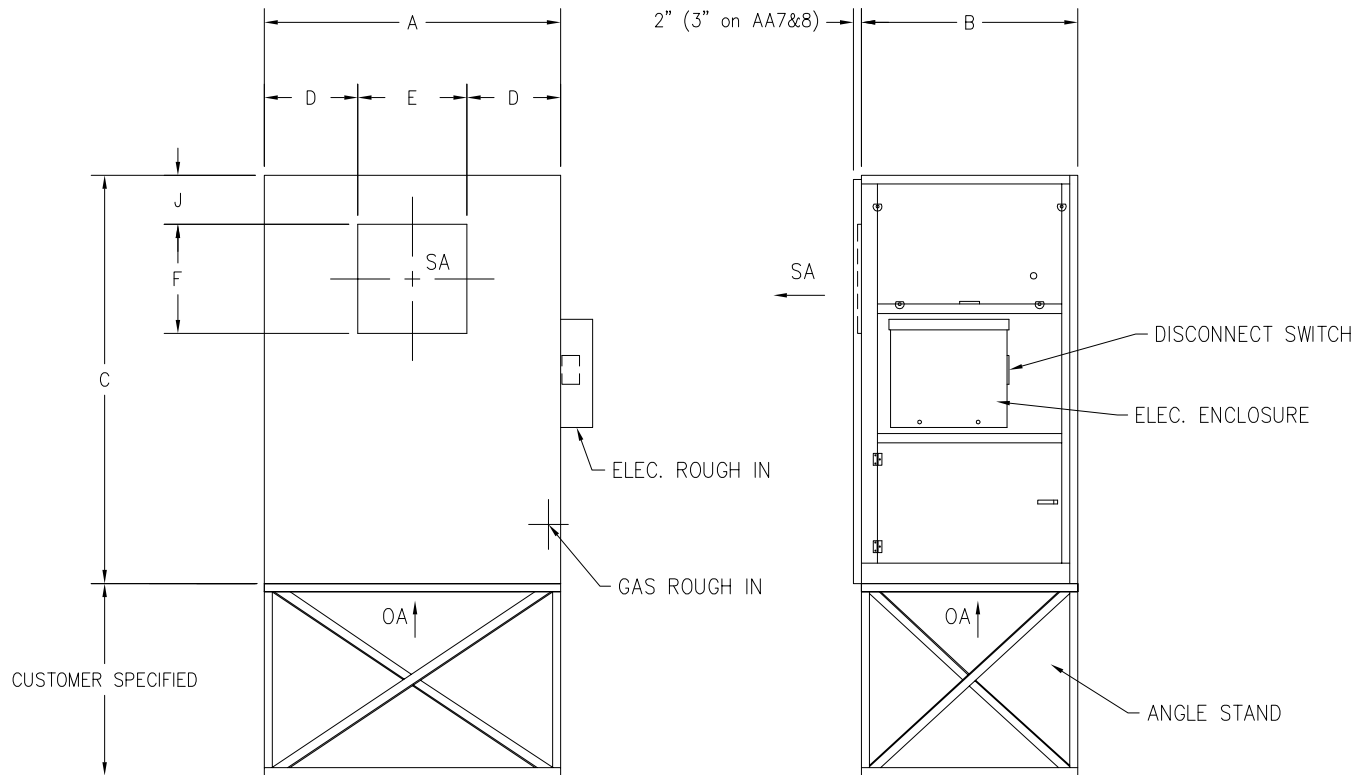

## GENERAL NOTES

UNLESS OTHERWISE NOTED, ALL EXTERIOR SURFACES ARE TO BE ALUMINIZED STEEL WITH A PAINTED EXTERIOR.

|               | AA4    | AA5     | AA6     | AA7     | AA8      |
|---------------|--------|---------|---------|---------|----------|
| A             | 55     | 74      | 74      | 90      | 98       |
| B             | 47     | 54      | 54      | 70      | 77       |
| C             | 92     | 102     | 102     | 138     | 146      |
| D             | 15 1/8 | 23 3/8  | 21 3/8  | 26 5/8  | 27 5/8   |
| E             | 24 3/4 | 27 1/4  | 31 1/4  | 36 3/4  | 42 3/4   |
| F             | 24 3/4 | 27 1/4  | 31 1/4  | 36 3/4  | 42 15/16 |
| G             | 11 1/4 | 12 1/4  | 13 1/2  | 16 3/4  | 14 13/16 |
| H             | 11     | 14 1/2  | 9 1/4   | 16 1/2  | 12 1/4   |
| J             | 11 1/4 | 12 1/4  | 13 1/2  | 16 3/4  | 14 13/16 |
| K             | 4      | 4       | 4       | 4       | 4        |
| L             | 24     | 28      | 28      | 40      | 44       |
| M             | 4 9/16 | 3 13/16 | 3 13/16 | 3 11/16 | 3 11/16  |
| N             | 41     | 60      | 60      | 76      | 76       |
| C1            | 36     | 36      | 36      | 36      | 36       |
| D1            | 24     | 28      | 28      | 40      | 44       |
| E1            | 43     | 62      | 62      | 78      | 86       |
| K1            | 53     | 58      | 58      | 70      | 74       |
| L1            | 74     | 91      | 91      | 84      | 84       |
| M1            | 56     | 73      | 73      | 84      | 84       |
| APROX. WEIGHT | 1,625# | 2,625#  | 2,900#  | 4,475#  | 5,025#   |

**SIDE VIEW**

**ELEVATION VIEW**

UNIT WEIGHTS ARE BASED ON MAXIMUM CABINET CFM WITH MINIMUM STAND HEIGHT REQUIRED



\* 5496 N. RIVERVIEW DR. \* KALAMAZOO, MI 49004 \*

PROJECT NAME:

AA4-8 UPRIGHT DIM. CHART

REF. NO./JOB NO.:

—

MODEL:

AA4-8U

TAG:

—

DRAWN BY:

A. REEG

DATE:

10-3-08

SCALE:

NONE

CERTIFIED BY:

DRAWING NO.:

S:\UNIT DRAWINGS\AA4-8UPRT-DEL

# PRELIMINARY DRAWING

PROPRIETARY

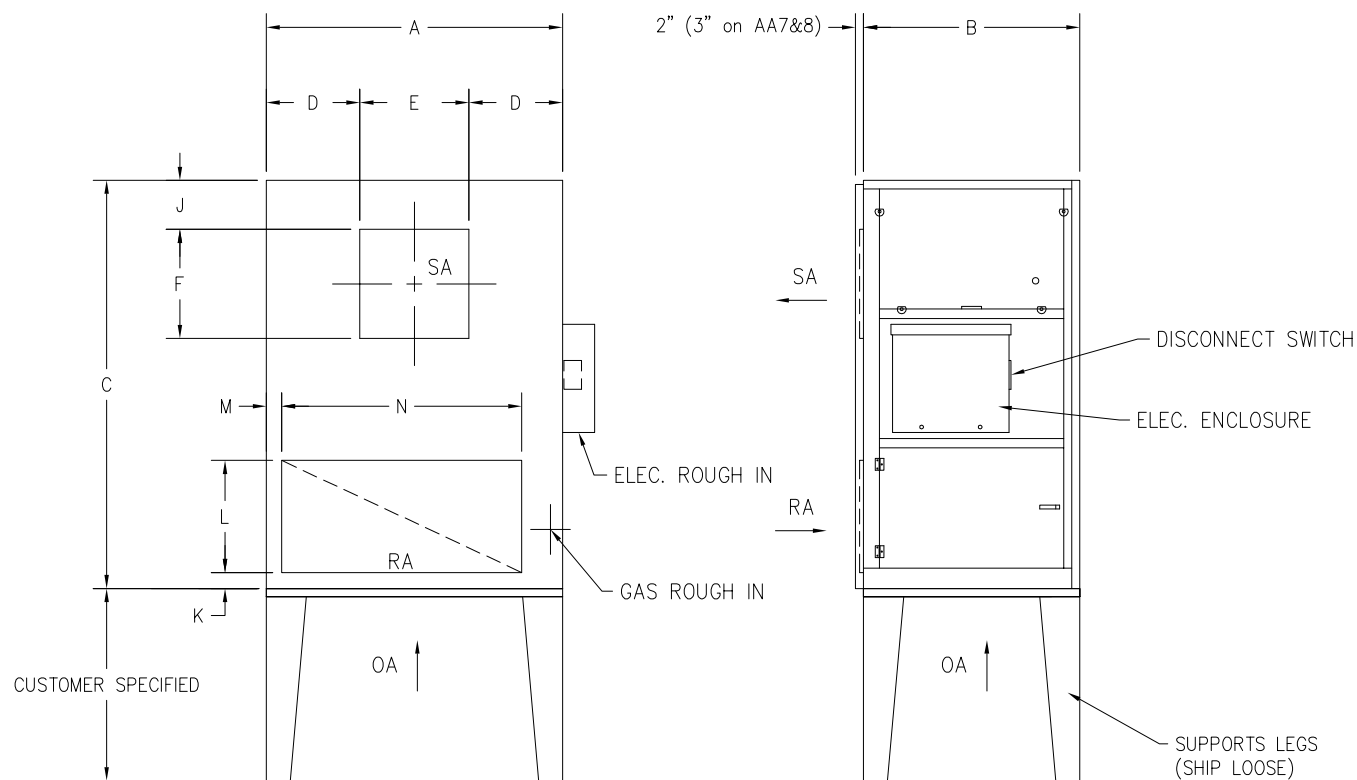

## GENERAL NOTES

UNLESS OTHERWISE NOTED, ALL EXTERIOR SURFACES ARE TO BE ALUMINIZED STEEL WITH A PAINTED EXTERIOR.

|               | AA4    | AA5     | AA6     | AA7     | AA8      |
|---------------|--------|---------|---------|---------|----------|
| A             | 55     | 74      | 74      | 90      | 98       |
| B             | 47     | 54      | 54      | 70      | 77       |
| C             | 92     | 102     | 102     | 138     | 146      |
| D             | 15 1/8 | 23 3/8  | 21 3/8  | 26 5/8  | 27 5/8   |
| E             | 24 3/4 | 27 1/4  | 31 1/4  | 36 3/4  | 42 3/4   |
| F             | 24 3/4 | 27 1/4  | 31 1/4  | 36 3/4  | 42 15/16 |
| G             | 11 1/4 | 12 1/4  | 13 1/2  | 16 3/4  | 14 13/16 |
| H             | 11     | 14 1/2  | 9 1/4   | 16 1/2  | 12 1/4   |
| J             | 11 1/4 | 12 1/4  | 13 1/2  | 16 3/4  | 14 13/16 |
| K             | 4      | 4       | 4       | 4       | 4        |
| L             | 24     | 28      | 28      | 40      | 44       |
| M             | 4 9/16 | 3 13/16 | 3 13/16 | 3 11/16 | 3 11/16  |
| N             | 41     | 60      | 60      | 76      | 76       |
| C1            | 36     | 36      | 36      | 36      | 36       |
| D1            | 24     | 28      | 28      | 40      | 44       |
| E1            | 43     | 62      | 62      | 78      | 86       |
| K1            | 53     | 58      | 58      | 70      | 74       |
| L1            | 74     | 91      | 91      | 84      | 84       |
| M1            | 56     | 73      | 73      | 84      | 84       |
| APROX. WEIGHT | 1,475# | 2,425#  | 2,725#  | 4,250#  | 4,775#   |

SIDE VIEW

ELEVATION VIEW

UNIT WEIGHTS ARE BASED ON MAXIMUM CABINET CFM WITH MINIMUM LEG HEIGHT REQUIRED



\* 5496 N. RIVERVIEW DR. \* KALAMAZOO, MI 49004 \*

PROJECT NAME:

AA4-8 UPRIGHT DIM. CHART

REF. NO./JOB NO.:

—

MODEL:

AA4-8U

TAG:

—

DRAWN BY:

A. REEG

DATE:

10-3-08

SCALE:

NONE

CERTIFIED BY:

DRAWING NO.:

S:\UNIT DRAWINGS\AA4-8UPRT-DEL

PROPRIETARY

UNLESS OTHERWISE NOTED, ALL EXTERIOR SURFACES ARE TO BE ALUMINIZED STEEL WITH A PAINTED EXTERIOR.

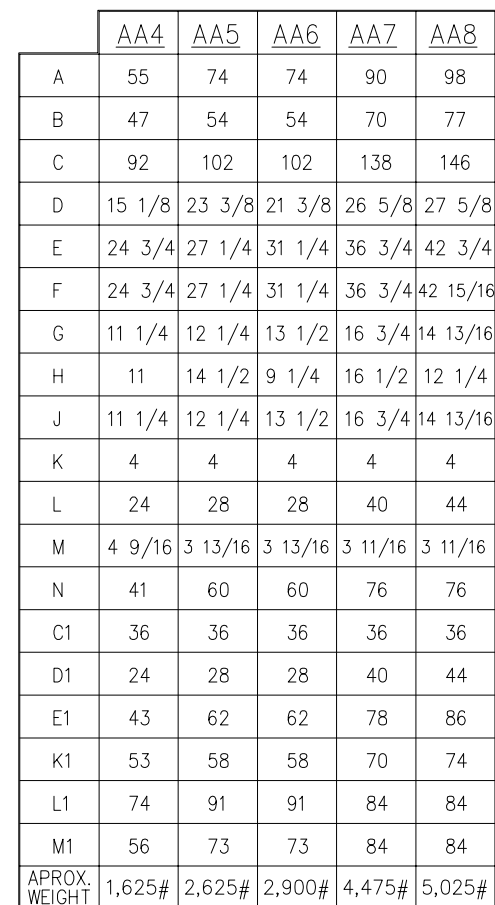

ELEVATION VIEW

UNIT WEIGHTS ARE BASED ON MAXIMUM CABINET CFM WITH MINIMUM STAND HEIGHT REQUIRED



AA4-8 UPRIGHT DIM. CHART

TAG: —

SCALE: NONE

DRAWING NO.: S:\UNIT DRAWINGS\AA4-8UPRT-DEL

# PRELIMINARY DRAWING

PROPRIETARY

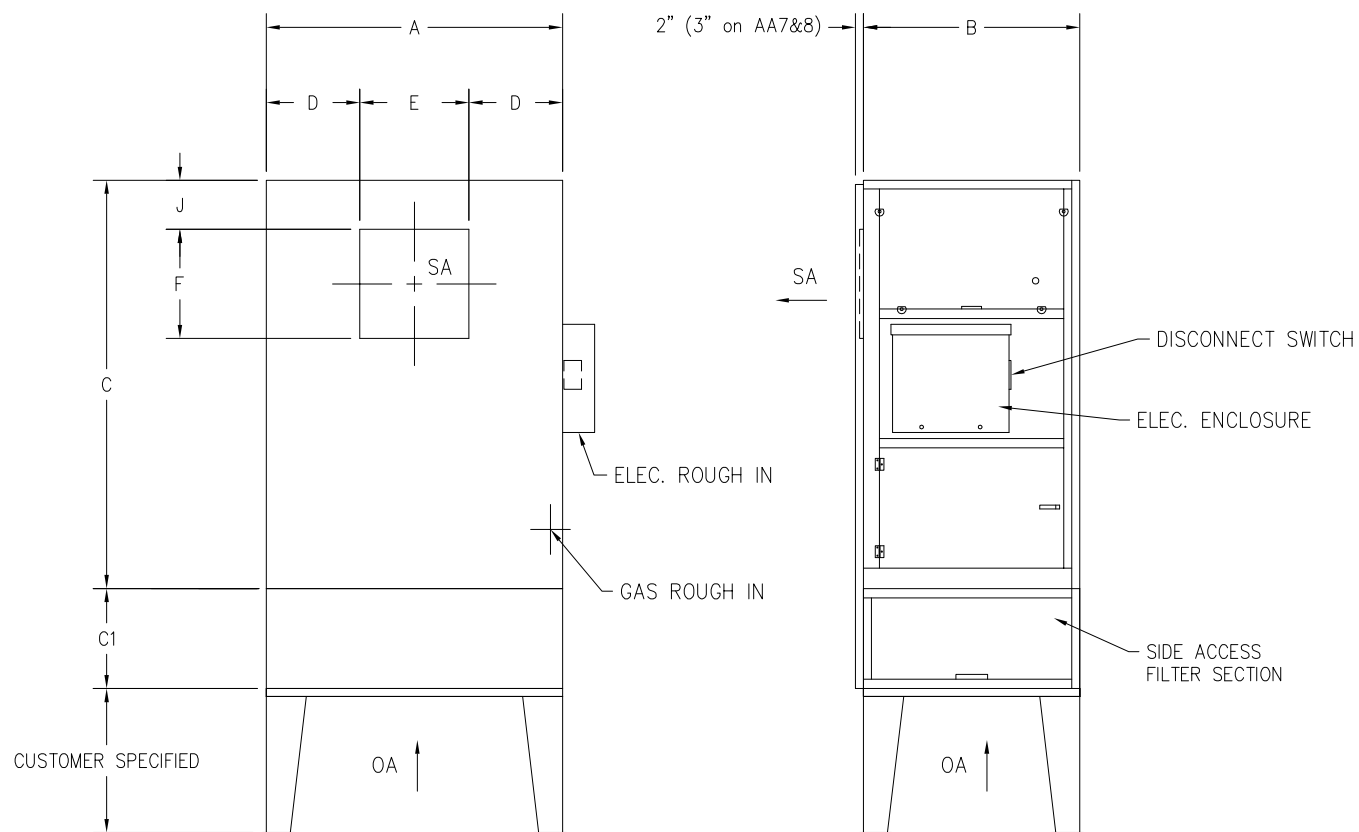

## GENERAL NOTES

UNLESS OTHERWISE NOTED, ALL EXTERIOR SURFACES ARE TO BE ALUMINIZED STEEL WITH A PAINTED EXTERIOR.

|               | AA4    | AA5     | AA6     | AA7     | AA8      |
|---------------|--------|---------|---------|---------|----------|
| A             | 55     | 74      | 74      | 90      | 98       |
| B             | 47     | 54      | 54      | 70      | 77       |
| C             | 92     | 102     | 102     | 138     | 146      |
| D             | 15 1/8 | 23 3/8  | 21 3/8  | 26 5/8  | 27 5/8   |
| E             | 24 3/4 | 27 1/4  | 31 1/4  | 36 3/4  | 42 3/4   |
| F             | 24 3/4 | 27 1/4  | 31 1/4  | 36 3/4  | 42 15/16 |
| G             | 11 1/4 | 12 1/4  | 13 1/2  | 16 3/4  | 14 13/16 |
| H             | 11     | 14 1/2  | 9 1/4   | 16 1/2  | 12 1/4   |
| J             | 11 1/4 | 12 1/4  | 13 1/2  | 16 3/4  | 14 13/16 |
| K             | 4      | 4       | 4       | 4       | 4        |
| L             | 24     | 28      | 28      | 40      | 44       |
| M             | 4 9/16 | 3 13/16 | 3 13/16 | 3 11/16 | 3 11/16  |
| N             | 41     | 60      | 60      | 76      | 76       |
| C1            | 36     | 36      | 36      | 36      | 36       |
| D1            | 24     | 28      | 28      | 40      | 44       |
| E1            | 43     | 62      | 62      | 78      | 86       |
| K1            | 53     | 58      | 58      | 70      | 74       |
| L1            | 74     | 91      | 91      | 84      | 84       |
| M1            | 56     | 73      | 73      | 84      | 84       |
| APROX. WEIGHT | 1,775# | 2,775#  | 3,075#  | 4,750#  | 5,425#   |

SIDE VIEW

ELEVATION VIEW

UNIT WEIGHTS ARE BASED ON MAXIMUM CABINET CFM WITH MINIMUM LEG HEIGHT REQUIRED



\* 5496 N. RIVERVIEW DR. \* KALAMAZOO, MI 49004 \*

PROJECT NAME:

AA4-8 UPRIGHT DIM. CHART

REF. NO./JOB NO.:

—

MODEL:

AA4-8U

TAG:

—

DRAWN BY:

A. REEG

DATE:

10-3-08

SCALE:

NONE

CERTIFIED BY:

DRAWING NO.:

S:\UNIT DRAWINGS\AA4-8UPRT-DEL

# PRELIMINARY DRAWING

PROPRIETARY

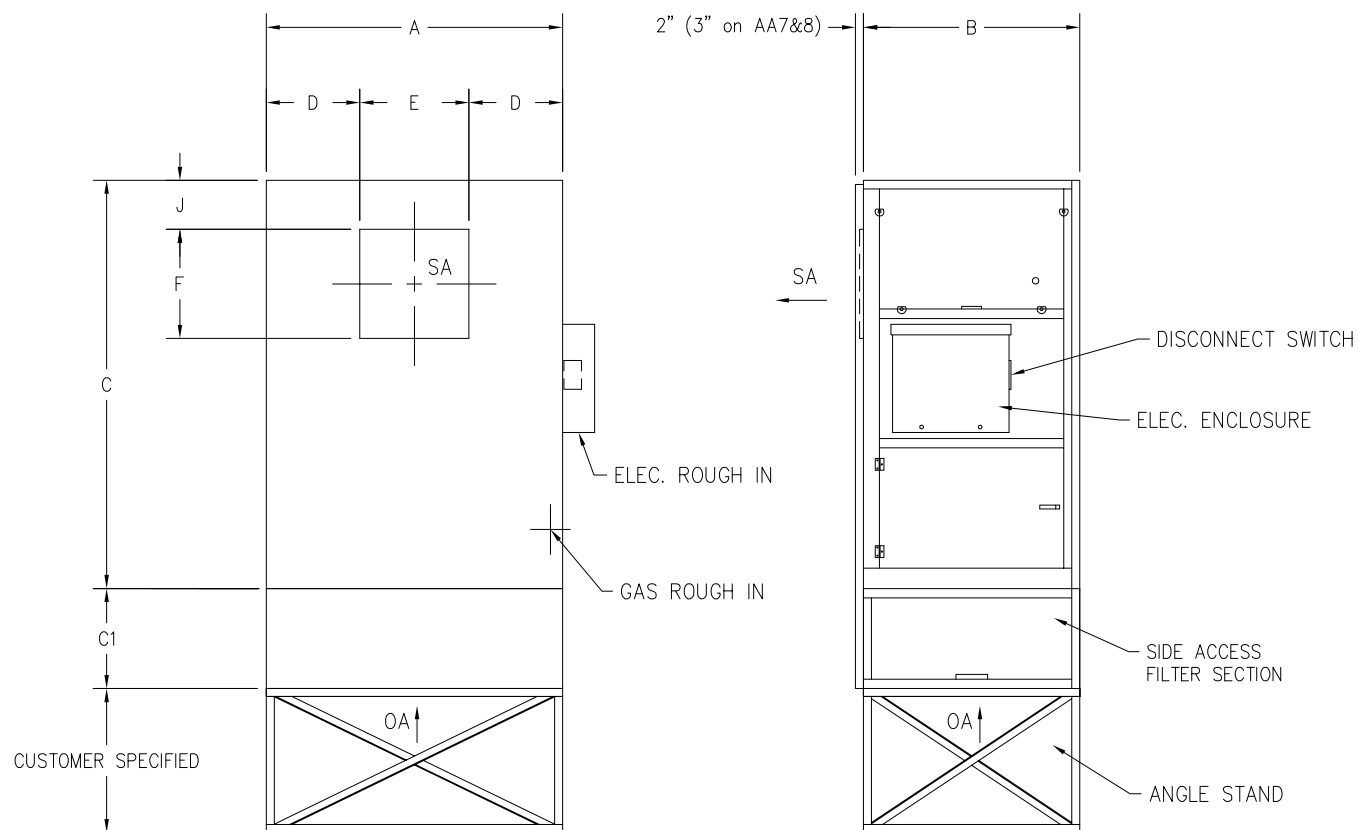

## GENERAL NOTES

UNLESS OTHERWISE NOTED, ALL EXTERIOR SURFACES ARE TO BE ALUMINIZED STEEL WITH A PAINTED EXTERIOR.

|               | AA4    | AA5     | AA6     | AA7     | AA8      |
|---------------|--------|---------|---------|---------|----------|
| A             | 55     | 74      | 74      | 90      | 98       |
| B             | 47     | 54      | 54      | 70      | 77       |
| C             | 92     | 102     | 102     | 138     | 146      |
| D             | 15 1/8 | 23 3/8  | 21 3/8  | 26 5/8  | 27 5/8   |
| E             | 24 3/4 | 27 1/4  | 31 1/4  | 36 3/4  | 42 3/4   |
| F             | 24 3/4 | 27 1/4  | 31 1/4  | 36 3/4  | 42 15/16 |
| G             | 11 1/4 | 12 1/4  | 13 1/2  | 16 3/4  | 14 13/16 |
| H             | 11     | 14 1/2  | 9 1/4   | 16 1/2  | 12 1/4   |
| J             | 11 1/4 | 12 1/4  | 13 1/2  | 16 3/4  | 14 13/16 |
| K             | 4      | 4       | 4       | 4       | 4        |
| L             | 24     | 28      | 28      | 40      | 44       |
| M             | 4 9/16 | 3 13/16 | 3 13/16 | 3 11/16 | 3 11/16  |
| N             | 41     | 60      | 60      | 76      | 76       |
| C1            | 36     | 36      | 36      | 36      | 36       |
| D1            | 24     | 28      | 28      | 40      | 44       |
| E1            | 43     | 62      | 62      | 78      | 86       |
| K1            | 53     | 58      | 58      | 70      | 74       |
| L1            | 74     | 91      | 91      | 84      | 84       |
| M1            | 56     | 73      | 73      | 84      | 84       |
| APROX. WEIGHT | 1,875# | 2,975#  | 3,250#  | 4,975#  | 5,675#   |

**SIDE VIEW**

**ELEVATION VIEW**

UNIT WEIGHTS ARE BASED ON MAXIMUM CABINET CFM WITH MINIMUM STAND HEIGHT REQUIRED



\* 5496 N. RIVERVIEW DR. \* KALAMAZOO, MI 49004 \*

PROJECT NAME:

AA4-8 UPRIGHT DIM. CHART

REF. NO./JOB NO.:

—

MODEL:

AA4-8U

TAG:

—

DRAWN BY:

A. REEG

DATE:

10-3-08

SCALE:

NONE

CERTIFIED BY:

DRAWING NO.:

S:\UNIT DRAWINGS\AA4-8UPRT-DEL

# PRELIMINARY DRAWING

PROPRIETARY

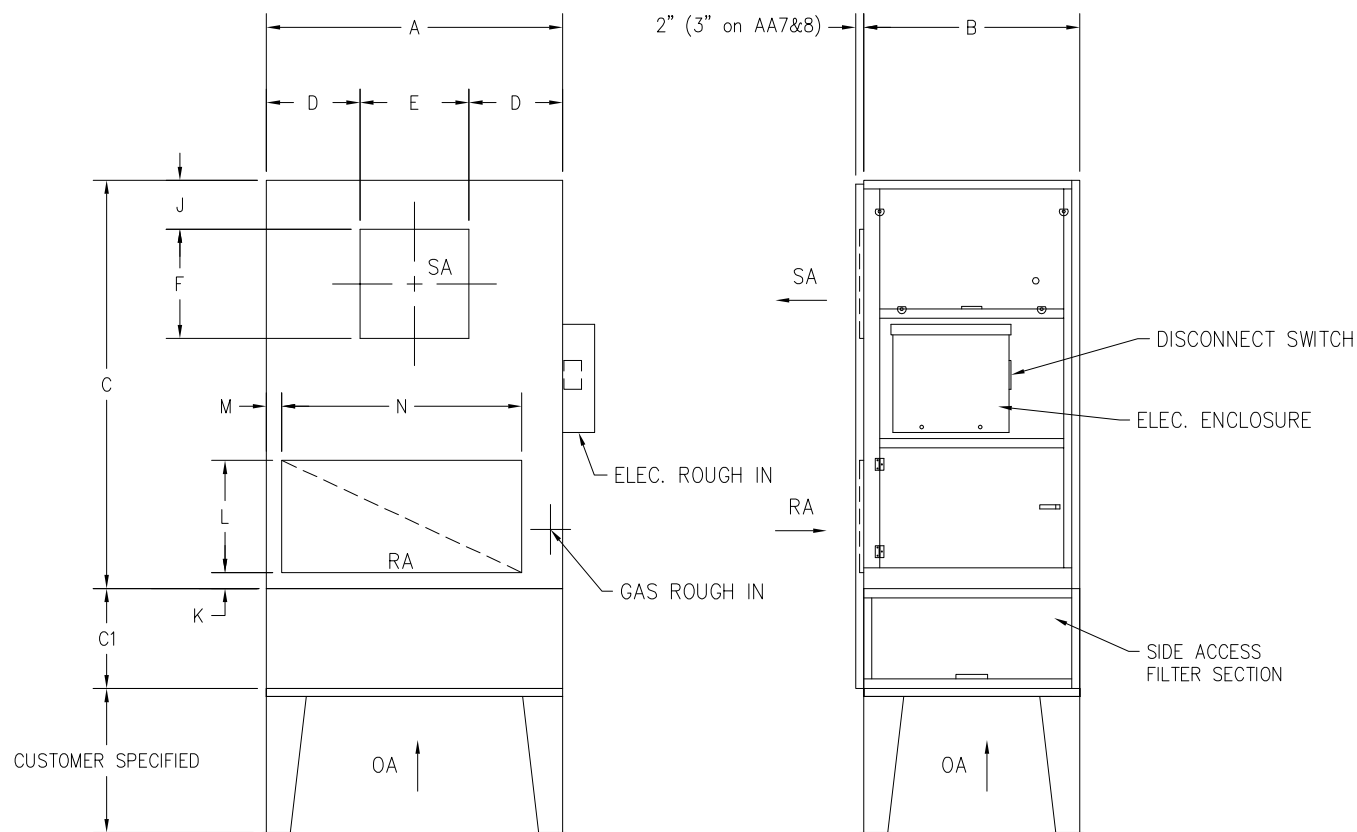

## GENERAL NOTES

UNLESS OTHERWISE NOTED, ALL EXTERIOR SURFACES ARE TO BE ALUMINIZED STEEL WITH A PAINTED EXTERIOR.

|               | AA4    | AA5     | AA6     | AA7     | AA8      |
|---------------|--------|---------|---------|---------|----------|
| A             | 55     | 74      | 74      | 90      | 98       |
| B             | 47     | 54      | 54      | 70      | 77       |
| C             | 92     | 102     | 102     | 138     | 146      |
| D             | 15 1/8 | 23 3/8  | 21 3/8  | 26 5/8  | 27 5/8   |
| E             | 24 3/4 | 27 1/4  | 31 1/4  | 36 3/4  | 42 3/4   |
| F             | 24 3/4 | 27 1/4  | 31 1/4  | 36 3/4  | 42 15/16 |
| G             | 11 1/4 | 12 1/4  | 13 1/2  | 16 3/4  | 14 13/16 |
| H             | 11     | 14 1/2  | 9 1/4   | 16 1/2  | 12 1/4   |
| J             | 11 1/4 | 12 1/4  | 13 1/2  | 16 3/4  | 14 13/16 |
| K             | 4      | 4       | 4       | 4       | 4        |
| L             | 24     | 28      | 28      | 40      | 44       |
| M             | 4 9/16 | 3 13/16 | 3 13/16 | 3 11/16 | 3 11/16  |
| N             | 41     | 60      | 60      | 76      | 76       |
| C1            | 36     | 36      | 36      | 36      | 36       |
| D1            | 24     | 28      | 28      | 40      | 44       |
| E1            | 43     | 62      | 62      | 78      | 86       |
| K1            | 53     | 58      | 58      | 70      | 74       |
| L1            | 74     | 91      | 91      | 84      | 84       |
| M1            | 56     | 73      | 73      | 84      | 84       |
| APROX. WEIGHT | 1,775# | 2,775#  | 3,075#  | 4,750#  | 5,425#   |

SIDE VIEW

ELEVATION VIEW

UNIT WEIGHTS ARE BASED ON MAXIMUM CABINET CFM WITH MINIMUM LEG HEIGHT REQUIRED



\* 5496 N. RIVERVIEW DR. \* KALAMAZOO, MI 49004 \*

PROJECT NAME:

AA4-8 UPRIGHT DIM. CHART

REF. NO./JOB NO.:

—

MODEL:

AA4-8U

TAG:

—

DRAWN BY:

A. REEG

DATE:

10-3-08

SCALE:

NONE

CERTIFIED BY:

DRAWING NO.:

S:\UNIT DRAWINGS\AA4-8UPRT-DEL

# PRELIMINARY DRAWING

PROPRIETARY

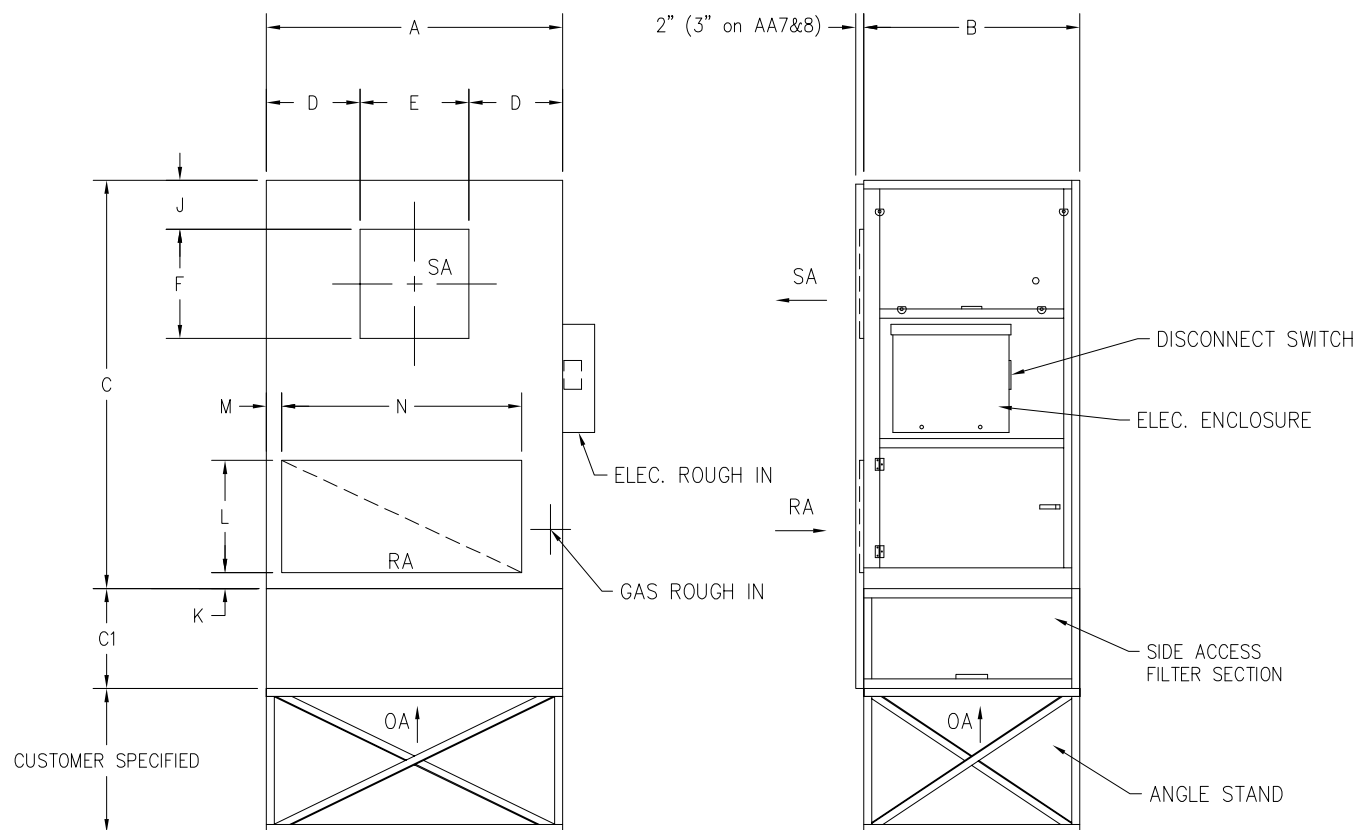

**SIDE VIEW**

**ELEVATION VIEW**

## GENERAL NOTES

UNLESS OTHERWISE NOTED, ALL EXTERIOR SURFACES ARE TO BE ALUMINIZED STEEL WITH A PAINTED EXTERIOR.

|               | AA4    | AA5     | AA6     | AA7     | AA8      |
|---------------|--------|---------|---------|---------|----------|
| A             | 55     | 74      | 74      | 90      | 98       |
| B             | 47     | 54      | 54      | 70      | 77       |
| C             | 92     | 102     | 102     | 138     | 146      |
| D             | 15 1/8 | 23 3/8  | 21 3/8  | 26 5/8  | 27 5/8   |
| E             | 24 3/4 | 27 1/4  | 31 1/4  | 36 3/4  | 42 3/4   |
| F             | 24 3/4 | 27 1/4  | 31 1/4  | 36 3/4  | 42 15/16 |
| G             | 11 1/4 | 12 1/4  | 13 1/2  | 16 3/4  | 14 13/16 |
| H             | 11     | 14 1/2  | 9 1/4   | 16 1/2  | 12 1/4   |
| J             | 11 1/4 | 12 1/4  | 13 1/2  | 16 3/4  | 14 13/16 |
| K             | 4      | 4       | 4       | 4       | 4        |
| L             | 24     | 28      | 28      | 40      | 44       |
| M             | 4 9/16 | 3 13/16 | 3 13/16 | 3 11/16 | 3 11/16  |
| N             | 41     | 60      | 60      | 76      | 76       |
| C1            | 36     | 36      | 36      | 36      | 36       |
| D1            | 24     | 28      | 28      | 40      | 44       |
| E1            | 43     | 62      | 62      | 78      | 86       |
| K1            | 53     | 58      | 58      | 70      | 74       |
| L1            | 74     | 91      | 91      | 84      | 84       |
| M1            | 56     | 73      | 73      | 84      | 84       |
| APROX. WEIGHT | 1,875# | 2,975#  | 3,250#  | 4,975#  | 5,675#   |

UNIT WEIGHTS ARE BASED ON MAXIMUM CABINET CFM WITH MINIMUM STAND HEIGHT REQUIRED



\* 5496 N. RIVERVIEW DR. \* KALAMAZOO, MI 49004 \*

PROJECT NAME:

AA4-8 UPRIGHT DIM. CHART

REF. NO./JOB NO.:

—

MODEL:

AA4-8U

TAG:

—

DRAWN BY:

A. REEG

DATE:

10-3-08

SCALE:

NONE

CERTIFIED BY:

DRAWING NO.:

S:\UNIT DRAWINGS\AA4-8UPRT-DEL



# PRELIMINARY DRAWING

PROPRIETARY

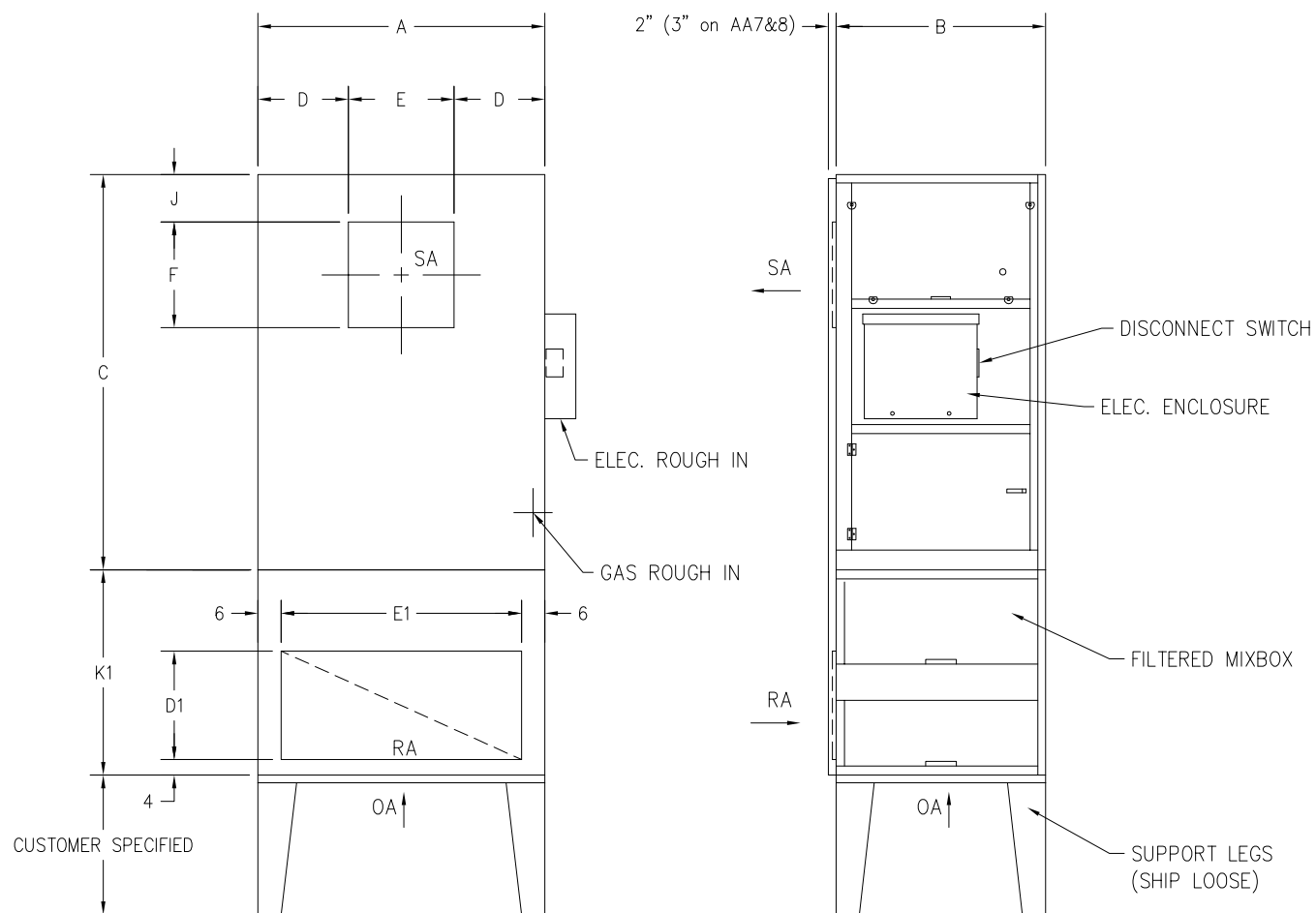

**SIDE VIEW**

**ELEVATION VIEW**

## GENERAL NOTES

UNLESS OTHERWISE NOTED, ALL EXTERIOR SURFACES ARE TO BE ALUMINIZED STEEL WITH A PAINTED EXTERIOR.

|               | AA4    | AA5     | AA6     | AA7     | AA8      |
|---------------|--------|---------|---------|---------|----------|
| A             | 55     | 74      | 74      | 90      | 98       |
| B             | 47     | 54      | 54      | 70      | 77       |
| C             | 92     | 102     | 102     | 138     | 146      |
| D             | 15 1/8 | 23 3/8  | 21 3/8  | 26 5/8  | 27 5/8   |
| E             | 24 3/4 | 27 1/4  | 31 1/4  | 36 3/4  | 42 3/4   |
| F             | 24 3/4 | 27 1/4  | 31 1/4  | 36 3/4  | 42 15/16 |
| G             | 11 1/4 | 12 1/4  | 13 1/2  | 16 3/4  | 14 13/16 |
| H             | 11     | 14 1/2  | 9 1/4   | 16 1/2  | 12 1/4   |
| J             | 11 1/4 | 12 1/4  | 13 1/2  | 16 3/4  | 14 13/16 |
| K             | 4      | 4       | 4       | 4       | 4        |
| L             | 24     | 28      | 28      | 40      | 44       |
| M             | 4 9/16 | 3 13/16 | 3 13/16 | 3 11/16 | 3 11/16  |
| N             | 41     | 60      | 60      | 76      | 76       |
| C1            | 36     | 36      | 36      | 36      | 36       |
| D1            | 24     | 28      | 28      | 40      | 44       |
| E1            | 43     | 62      | 62      | 78      | 86       |
| K1            | 53     | 58      | 58      | 70      | 74       |
| L1            | 74     | 91      | 91      | 84      | 84       |
| M1            | 56     | 73      | 73      | 84      | 84       |
| APROX. WEIGHT | 1,950# | 3,075#  | 3,375#  | 5,300#  | 5,975#   |

UNIT WEIGHTS ARE BASED ON MAXIMUM CABINET CFM WITH MINIMUM LEG HEIGHT REQUIRED



\* 5496 N. RIVERVIEW DR. \* KALAMAZOO, MI 49004 \*

PROJECT NAME:

AA4-8 UPRIGHT DIM. CHART

REF. NO./JOB NO.:

—

MODEL:

AA4-8U

TAG:

—

DRAWN BY:

A. REEG

DATE:

10-3-08

SCALE:

NONE

CERTIFIED BY:

DRAWING NO.:

S:\UNIT DRAWINGS\AA4-8UPRT-DEL

# PRELIMINARY DRAWING

PROPRIETARY

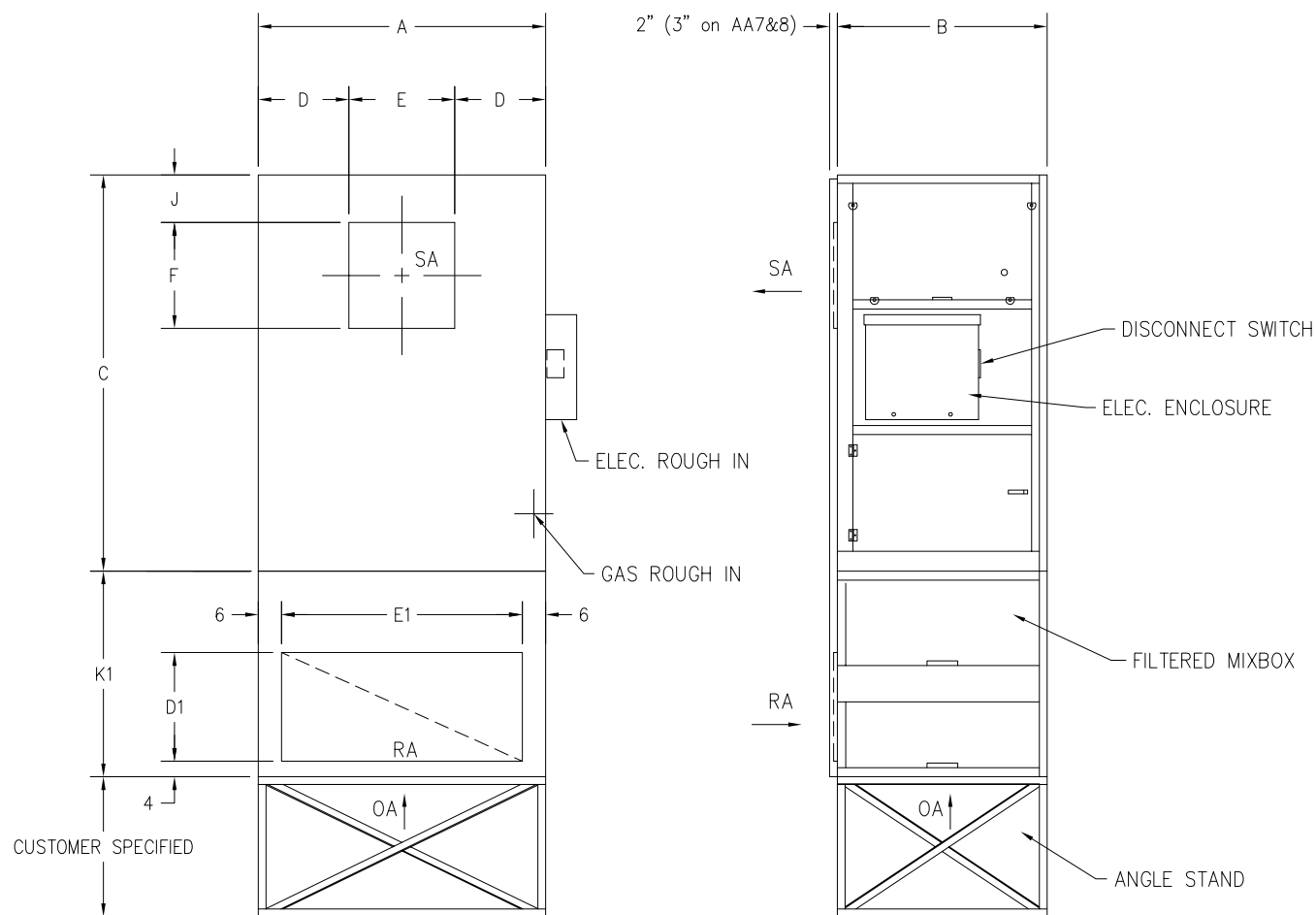

**SIDE VIEW**

**ELEVATION VIEW**

## GENERAL NOTES

UNLESS OTHERWISE NOTED, ALL EXTERIOR SURFACES ARE TO BE ALUMINIZED STEEL WITH A PAINTED EXTERIOR.

|               | AA4    | AA5     | AA6     | AA7     | AA8      |
|---------------|--------|---------|---------|---------|----------|
| A             | 55     | 74      | 74      | 90      | 98       |
| B             | 47     | 54      | 54      | 70      | 77       |
| C             | 92     | 102     | 102     | 138     | 146      |
| D             | 15 1/8 | 23 3/8  | 21 3/8  | 26 5/8  | 27 5/8   |
| E             | 24 3/4 | 27 1/4  | 31 1/4  | 36 3/4  | 42 3/4   |
| F             | 24 3/4 | 27 1/4  | 31 1/4  | 36 3/4  | 42 15/16 |
| G             | 11 1/4 | 12 1/4  | 13 1/2  | 16 3/4  | 14 13/16 |
| H             | 11     | 14 1/2  | 9 1/4   | 16 1/2  | 12 1/4   |
| J             | 11 1/4 | 12 1/4  | 13 1/2  | 16 3/4  | 14 13/16 |
| K             | 4      | 4       | 4       | 4       | 4        |
| L             | 24     | 28      | 28      | 40      | 44       |
| M             | 4 9/16 | 3 13/16 | 3 13/16 | 3 11/16 | 3 11/16  |
| N             | 41     | 60      | 60      | 76      | 76       |
| C1            | 36     | 36      | 36      | 36      | 36       |
| D1            | 24     | 28      | 28      | 40      | 44       |
| E1            | 43     | 62      | 62      | 78      | 86       |
| K1            | 53     | 58      | 58      | 70      | 74       |
| L1            | 74     | 91      | 91      | 84      | 84       |
| M1            | 56     | 73      | 73      | 84      | 84       |
| APROX. WEIGHT | 2,100# | 3,275#  | 3,550#  | 5,525#  | 6,225#   |

UNIT WEIGHTS ARE BASED ON MAXIMUM CABINET CFM WITH MINIMUM STAND HEIGHT REQUIRED



\* 5496 N. RIVERVIEW DR. \* KALAMAZOO, MI 49004 \*

PROJECT NAME:

AA4-8 UPRIGHT DIM. CHART

REF. NO./JOB NO.:

—

MODEL:

AA4-8U

TAG:

—

DRAWN BY:

A. REEG

DATE:

10-3-08

SCALE:

NONE

CERTIFIED BY:

DRAWING NO.:

S:\UNIT DRAWINGS\AA4-8UPRT-DEL